

**ATTACHMENT 4**

**ADJACENT PROPERTY OWNERS INFORMATION**

## ADJACENT PROPERTY OWNERS INFORMATION

---

The following list and figures (Figures 1, 2, and 3) lists the names mailing addresses and location of the "Adjacent and Potentially Affected Landowners" within ¼ mile of the site. Refer to Figures 1, 2, and 3 Landownership Map for location of the properties. The numbering on the landowners list corresponds to the numbers listed on Figures 1, 2, and 3. The list was compiled by Weaver Consultants Group in June 2018. The list is based on records of the Fort Bend Central Appraisal District posted on the Fort Bend Central Appraisal District website <http://www.fbcad.org/>. Based on the Fort Bend Central Appraisal District online database, they do not maintain mineral ownership records. As such, in accordance with Title 30 Texas Administrative Code §330.59(c)(3) the availability of mineral ownership beneath the facility was not included.

## LANDOWNERS LIST

---

1. BLUE RIDGE LANDFILL TX LP  
C/O PROPERTY TAX DEPT  
PO BOX 29246  
PHOENIX AZ 85038
2. PEARLAND INVESTMENTS LIMITED  
PARTNERSHIP  
5195 LAS VEGAS BLVD S  
LAS VEGAS NV 89119-3209
3. STATE OF TEXAS  
PO BOX 1386  
HOUSTON TX 77251-1386
4. I&GN RR  
(NO ADDRESS ON FILE AT THE FORT BEND  
COUNTY APPRAISAL DISTRICT)
5. A-S 143 RANCH LP  
8827 W SAM HOUSTON PKKWAY N STE #200  
HOUSTON TX 77040-5383
6. CITY OF PEARLAND  
111 E LOCUST ST STE #100A  
ANGLETON TX 77515-4682
7. 521 PROPERTIES LLC  
127050 S KIRKWOOD RD STE 200  
STAFFORD TX 77477-3860
8. KB HOME LOAN STAR INC  
4127 E VAN BUREN ST STE 150  
PHOENIX AZ 85008-6934
9. D BAR J RANCH MANAGEMENT CO LLC  
3200 SOUTHWEST FWY STE 2700  
HOUSTON TX 77027-7562
10. BROWNING-FERRIS INC  
C/O PROPERTY TAX DEPT  
PO BOX 29246  
PHOENIX AZ 85038
11. COLONY RIDGE LAND LLC  
PO BOX 279  
FRESNO TX 77545-0279
12. RUSSELL T & RANDALL D RUDY  
9250 SANDRINGHAM DR  
HOUSTON TX 77024-5827
13. RUSSEL T & RANDALL D RUDY  
5701 WOODWAY DR STE 346  
HOUSTON TX 77057-1502
14. BRIAN KEITH BAKSHAS  
1906 BLUE SAGE DR  
PAPILLION NE 68133-2324
15. GEORGE MEYER  
37 WEST WHITE BRIDGE LN  
ST LOUIS MO 63141-8419
16. RT RUDY PROPERTIES LLC  
5701 WOODWAY STE 346  
HOUSTON TX 77057
17. LOIS SMITH ESTATE  
C/O DAN V SMITH  
6103 SANFORD RD  
HOUSTON TX 77096-5735
18. HERLINDO HERNANDEZ & OLGA SORIANO  
15914 BUNDER RIDGE RD  
HOUSTON TX 77053-4702
19. MARIA AGUSTINA SALGADO  
1525 EVERGREEN ST  
FRESNO TX 77545-7685
20. POARCH/SWINBANK LLC  
ATTN ART BENNETT  
2141 PRESTON ST  
RICHMOND TX 77469-1418
21. SORRELLS DOROTHY E  
(NO ADDRESS ON FILE AT THE FORT BEND  
COUNTY APPRAISAL DISTRICT)
22. WINSTON BASSETT ESTATE  
C/O CLEM BASSETT  
4346 FM 531  
YOAKUM TX 77995-4857

## LANDOWNERS LIST (Continued)

---

- |   |   |
|---|---|
| <p>23. SOPHIA TOLLER<br/>(NO ADDRESS ON FILE AT THE FORT BEND<br/>COUNTY APPRAISAL DISTRICT)</p>  | <p>35. SERGIO RODRIGUEZ<br/>3869 MARZIA AVE<br/>FRESNO TX 77545-9414</p>  |
| <p>24. J L &amp; BARBARA GICK (ESTATE)<br/>2722 SIRIUS ST<br/>THOUSAND OAKS CA 91360-2945</p>   | <p>36. VENCES JUAN JARAMILLO &amp; CRUZ MARIA<br/>PEREZ<br/>815 W DALLAS ST TRLR #1<br/>FRESNO TX 77545-9414</p>    |
| <p>25. MINH TU<br/>727 WAKEFIELD MEADOW LN<br/>RICHMOND TX 77407-7836</p>   | <p>37. SAUL &amp; LAURA Z RODRIGUEZ<br/>3906 MARIA AVE<br/>FRESNO TX 77545</p>                                      |
| <p>26. LEWIS M COSSON JR ETAL<br/>804 N 61ST AVE<br/>PENSACOLA FL 32506-4506</p>  | <p>38. MICHAEL MILLER<br/>4202 BILLY LN<br/>FRESNO TX 77545-7864</p>  |
| <p>27. G A GRUTTEMEYER (ESTATE)<br/>C/O MRS J BINNALL<br/>525 NE 126TH ST<br/>NORTH MIAMI FL 33161-4744</p>   | <p>39. WILLIAM S RUBIO &amp; ALICIA DEL CARMEN<br/>3030 BROOKSTONE ST<br/>HOUSTON TX 77045-3621</p>                 |
| <p>28. LOY H BASS REVOCABLE LIVING TRUST<br/>C/O MADELEINE BASS (POA)<br/>1459 PEREZ DR<br/>PACIFICA CA 94044-4217</p>                                | <p>40. ADEKUNLE SAMUEL &amp; FEYISAYO OMOTOLA<br/>ODUSINMICHAEA<br/>6403 N SHORE BND<br/>RICHMOND TX 77469-9252</p> |
| <p>29. ALICIA HUNTER<br/>3119 APPLE DR<br/>MISSOURI CITY TX 77459-3475</p>  | <p>41. PAUL HAMILTON<br/>PO BOX 739<br/>FRESNO TX 77545-0739</p>  |
| <p>30. MELPO C NIARCHOS 2 212005<br/>131 EAST 69<sup>TH</sup> ST<br/>NEW YORK NY 10021-5158</p>   | <p>42. RUSSELL T RUBY LTD<br/>9250 SANDRINGHAM DR<br/>HOUSTON TX 77024-5827</p>                                     |
| <p>31. SCOTT EICKE 2001 TRUST &amp; BOBBIE SUE KARM<br/>2002 TRUST<br/>C/O HERMAN MCCLINTON EXECUTOR<br/>407 S PECAN DR<br/>TOMBALL TX 77375-4469</p> | <p>43. PAUL &amp; BARBARA HAMILTON<br/>PO BOX 739<br/>FRESNO TX 77545-0739</p>                                      |
| <p>32. MORENO'S FRESNO RENTALS LLC SERIES F<br/>3615 EDIE ST<br/>FRESNO TX 77545-7827</p>   | <p>44. TREVOR J POMEDLI<br/>141 SHIRLEY DR<br/>BUDA TX 78610-3675</p>   |
| <p>33. AB LAND COMPANY<br/>5821 SOUTHWEST FWY STE 288<br/>HOUSTON TX 77057-7529</p>   | <p>45. DEBBIE RICHARDS<br/>2230 CHAPPELL LN<br/>MISSOURI CITY TX 77459-4421</p>                                     |
| <p>34. JAIME RODRIGUEZ &amp; MARIA GUADALUPE<br/>3869 MARZIA AVE #60<br/>FRESNO TX 77545-9414</p>   | <p>46. RUSSELL T RUDY LTD<br/>5701 WOODWAY DR #346<br/>HOUSTON TX 77057-1505</p>                                    |

## LANDOWNERS LIST (Continued)

---

- |     |   |     |   |
|-----|---|-----|---|
| 47. | PAUL HAMILTON<br>C/O ENVIRONMENTAL MGMT SERV<br>PO BOX 739<br>FRESNO TX 77545-0739                                | 59. | ALEXANDER G RONAY<br>1623 AUSTIN ST<br>RICHMOND TX 77469-3245   |
| 48. | ENVIRONMENTAL MGMT SERV<br>C/O PAUL HAMILTON<br>PO BOX 739<br>FRESNO TX 77545-0739                                | 60. | RUSSELL T RUDY<br>9250 SANDRINGHAM DR<br>HOUSTON TX 77024-5827  |
| 49. | ARLINE P JOHNSON ESTATE<br>C/O FRANK JOHNSON<br>247 S PARADISO LN<br>CENTERVILLE UT 84014-2827                    | 61. | PH FINANCIALS<br>1717 PINE CHASE DR #158<br>HOUSTON TX 77055-3466   |
| 50. | HAROLD S LONG<br>PO BOX 1581<br>SEBRING FL 33871-1581   | 62. | DEREK ARKADIE<br>9510 BUFFUM ST<br>HOUSTON TX 77051-3012  |
| 51. | LAND TRUST COMPANY LLC<br>PO BOX 2046<br>FAIRVIEW OR 97024-1812   | 63. | STEVEN J BURNS<br>105 LOGAN PL<br>LINCOLN CA 95648-2815   |
| 52. | JOSE L MALDONADO<br>705 CENTER ST<br>RICHMOND TX 77469-2737   | 64. | VIOLET E DUVALL<br>(NO ADDRESS ON FILE AT THE FORT BEND<br>COUNTY APPRAISAL DISTRICT OR THE FORT<br>BEND COUNTY CLERK'S OFFICE) |
| 53. | W11 HOMES LLC<br>PO BOX 741109<br>HOUSTON TX 77274-1109   | 65. | HUGH PRAGER<br>1038 SWEET ST NE APT C<br>GRAND RAPIDS MI 49505-5317   |
| 54. | ROBERT P & J S N CASENS<br>677 BROWN AVE<br>GALESBURG IL 61401-3011   | 66. | ELOISA COVARRUBIAS<br>750 SPRUCE ST<br>FRESNO TX 77545-7835   |
| 55. | JOHN BARR ESTATE<br>0 LINDEN ST<br>FRESNO TX 77545  | 67. | IRENE NEIL<br>304 MAPLE RD<br>MIDDLETOWN PA 17057-2317  |
| 56. | REFUGIO GUEBARA SR ESTATE<br>C/O VICTORIA ARREDONDO GUEBARA<br>1509 4 <sup>TH</sup> ST<br>ROSENBERG TX 77471-3516 | 68. | RUTH SIEBERT<br>PO BOX 591<br>NEAPOLIS OH 43547-0591  |
| 57. | RICHARD J MICHELBRINK<br>35336 DIXON RD<br>SILLOUGHBY OH 44094-8316   | 69. | EDWIN T SUNTER<br>C/O MARION COUNTY PUBLIC GUARDIAN<br>20 N SAN PEDRO RD STE 2014<br>SAN RAFAEL CA 94903-4158                   |
| 58. | CAROLYN HORTON<br>1803 FM 2468<br>CENTER TX 75935-7016  | 70. | CLAYTON PAUL SIPE JR<br>711 SALERNO ST<br>SUGAR LAND TX 77478-3353  |

## LANDOWNERS LIST (Continued)

---

- |     |  |     |   |
|-----|--|-----|---|
| 71. | HANI BARAZI<br>PO BOX 570012<br>HOUSTON TX 77257-0012                                    | 83. | FRANK S LUETH<br>2922 CALENDAR LAKE DR<br>MISSOURI CITY TX 77459-3920                               |
| 72. | WILFRED LEGRIS<br>10024 113TH ST<br>EDMONTON ALBERTA T 5K IN8<br>CANADA                  | 84. | PONCIANO ALDACO GONZALEZ<br>5518 MELANITE ST<br>HOUSTON TX 77053-3114                               |
| 73. | CHANCE MASON<br>PO BOX 731<br>FRESNO TX 77545-0731                                       | 85. | FRANCISCO I GONZALEZ<br>16604 ALICE FOSTER ST B<br>SUGAR LAND TX 77498-9540                         |
| 74. | BERNIS MARIE WADE ETAL<br>270 SHORELINE DR<br>HUNTSVILLE TX 77320-8174                   | 86. | DM POUNDSTONE<br>6201 PLAZA PKWY<br>FORT WORTH TX 76116-2012  |
| 75. | UNKNOWN<br>2801 B F TERRY BLVD<br>ROSENBERG TX 77471-5600                                | 87. | ARMANDO MARTINEZ ESPINOZA<br>1719 AVENUE C<br>FRESNO TX 77545-8403                                  |
| 76. | EVELYN S LONG<br>310 94TH ST APT #224<br>BROOKLYN NY 11209-6944                          | 88. | MICHAEL CALE PRESTRIDGE<br>1923 HAMMERWOOD DR<br>MISSOURI CITY TX 77489-4146                        |
| 77. | ROGER WILLIAMS<br>7288 EAGLE HARBOR DR<br>BAINBRIDGE IS WA 98110-3106                    | 89. | MARC THOMAS<br>2119 HICKORY TRAIL PL<br>KATY TX 77450-6648  |
| 78. | JAMES CONNER JR<br>7906 GLENVISTA ST<br>HOUSTON TX 77061-2320                            | 90. | LUIS ENRIQUE & LORENZA PUENTA MORENO<br>3902 DARLINGHURST DR<br>HOUSTON TX 77045-5526               |
| 79. | PABSTONE PROPERTIES LLC<br>13931 DRAKEWOOD DR<br>SUGAR LAND TX 77498-2698                | 91. | EMILIO MENDOZA<br>6018 KATHY LN<br>ROSHARON TX 77583-3425   |
| 80. | C B JOHNSON<br>(NO ADDRESS ON FILE AT THE FORT BEND<br>COUNTY APPRAISAL DISTRICT)        | 92. | ALDINE WILLIAMS JR<br>2502 NAIL ST<br>FRESNO TX 77545-7688  |
| 81. | HOUSTON ASPHALT AND CONCRETE<br>PROPERTIES LLC<br>109 HOLMES RD<br>HOUSTON TX 77045-1508 | 93. | FT BEND COUNTY<br>PO BOX 520<br>RICHMOND TX 77406-0520  |
| 82. | MARY A RANDOLPH<br>731 ROARING BROOK LN<br>ALGONQUIN IL 60102-4310                       | 94. | KRANKING FAMILY TRUST ETAL<br>ATTN: ANN MARIE EGGLETON<br>79 ROVING DR<br>MARTINSBURG WV 25403-1801 |
|     |  | 95. | HUGO M ARBIZU<br>750 SPRUCE ST<br>FRESNO TX 77545-8193  |

## LANDOWNERS LIST (Continued)

---

- |      |   |      |  |
|------|---|------|--|
| 96.  | FRANK VILLAGOMEZ<br>109 HOLMES RD<br>HOUSTON TX 77045-1508                                | 109. | GERMAN ERNESTO ROMERO<br>19322A S POST OAK BLVD<br>FRESNO TX 77545-2083  |
| 97.  | MONGE TRUCKING SAND-PIT LLC<br>705 E DALLAS ST<br>FRESNO TX 77545-7945                    | 110. | FORT BEND COUNTY TRUSTEE<br>C/O FORT BEND COUNTY TAX OFFICE<br>1317 EUGENE HEIMANN CIR<br>RICHMOND TX 77469-3623 |
| 98.  | PATRICK D KLEPFER & HEIKE M MAIWALD<br>19150 S POST OAK BLVD<br>FRESNO TX 77542-2129      | 111. | EMILIANO CALDERON & ANTOLINA GARCIA<br>845 W PALM ST<br>FRESNO TX 77545-7746                                     |
| 99.  | MARIA DE LOS ANGELES ALVARADO<br>PO BOX 1084<br>FRESNO TX 77545-1084                      | 112. | CHARLEAN E MONTGOMERY<br>3207 OMEGA ST<br>TYLER TX 75701-6680  |
| 100. | GLORIA G GARCIA<br>1040 EVERGREEN ST<br>FRESNO TX 77545-7674                              | 113. | HERLINDA REYES<br>5125 RIDGEVAN ST<br>HOUSTON TX 77053-3622  |
| 101. | ELIZABETH ANN VINCENT<br>8810 JASON ST<br>HOUSTON TX 77074-2718                           | 114. | CASSENS & NOON JA<br>677 BROWN AVE<br>GALESBURG IL 61401-3011  |
| 102. | MARIA & NEIL GONZALES<br>10603 VACARRO CT<br>MISSOURI CITY TX 77459-1872                  | 115. | EMILIANO & ANTOLINA GARCIA<br>845 W PALM ST<br>FRESNO TX 77545-7746  |
| 103. | BETTY DAVIS<br>10328 PICO VISTA RD<br>DOWNEY CA 90241-3049                                | 116. | WILLIAM R & EMILY R HIRST TRUST<br>C/O JOHN HIRST<br>24975 2 <sup>ND</sup> ST<br>HAYWARD CA 94541-6809           |
| 104. | CHARLIE F & VANESSA S BARRETT<br>PO BOX 536<br>FRESNO TX 77545-0536                       | 117. | MICHAEL DANIELS<br>3819 HANCOCK DR<br>SANTA CLARA CA 95051-5808  |
| 105. | ROYCE DANIEL<br>19322 S POST OAK BLVD<br>FRESNO TX 77545-2083                             | 118. | ROBERT P & J S N CASSENS<br>677 BROWN AVE<br>GALESBURG IL 61401-3011   |
| 106. | APOLINAR A & MARGARITA YEPEZ RAMIEREZ<br>7106 GREENWOOD POINT DR<br>CYPRESS TX 77433-1044 | 119. | GILBERTO AGUIRRE MORAN<br>841 W DALLAS ST<br>FRESNO TX 77545-9632  |
| 107. | MARIA CANDELANA FRANCO<br>2407 DOVERGLEN DR<br>MISSOURI CITY TX 77489-4212                | 120. | ROGELIO & PERLITA TRISTAN<br>PO BOX 722<br>FRESNO TX 77545-0722  |
| 108. | VILMA B CASTILLO<br>PO BOX 677<br>FRESNO TX 77545-0677                                    |      |  |

## LANDOWNERS LIST (Continued)

---

- |  |   |
|--|---|
| 121. ROBERT H J MOENNING<br>C/O EUGENE P MOENNING<br>27142 CALLE JUANITA<br>CAPO BEACH CA 92624-1062           | 133. ELIAS E DENUNE<br>2600 E TAHQUITZ CANYON WAY<br>APT 223E<br>PALM SPRINGS CA 92262-7054   |
| 122. VINCENT IFOKWE<br>6211 E FM 1462 RD<br>ROSHARON TX 77583-7855   | 134. HC ANDERSON<br>(NO ADDRESS ON FILE AT THE FORT BEND<br>COUNTY APPRAISAL DISTRICT)        |
| 123. DZW PROPERTIES LLC<br>927 EVANDALE LN<br>SUGAR LAND TX 77479-5310   | 135. ASSURE PROPERTY HOLDINGS LLC<br>16402 HIDDEN GATE CT<br>SUGAR LAND TX 77498-7125         |
| 124. KEYANNA SMITH<br>2250 WINROCK BLVD<br>HOUSTON TX 77057-4008   | 136. MRS PM FIELDS<br>C/O MRS KASS<br>640 W NIAGARA CIR<br>GRETNA LA 70056-2938               |
| 125. JAMES S & DAVID E HEWITT<br>177 E DARK HOLLOW RD<br>PIPERSVILLE PA 18947-9370                             | 137. STUART SERGIO SALGADO<br>1341 EVERGREEN ST<br>FRESNO TX 77545-7681                       |
| 126. BELINDA T CARDEN TRUSTEE & SANTIAGO<br>LOPEZ SANTA CRUZ<br>1362 RILLING RD<br>SAN ANTONIO TX 78214-3228   | 138. YESENIA LICONA<br>17702 JULIA AVE<br>NEEDVILLE TX 77461-9458                             |
| 127. LUZ A ARAIZA ETAL<br>3005 PENNSYLVANIA RD<br>FRESNO TX 77545-9256   | 139. JAIME & VERONICA LOPEZ<br>5815 GRAPEVINE ST<br>HOUSTON TX 77085-3820                     |
| 128. KANAK TRUST<br>C/O GAIL A FULTS TRUSTEE<br>9305 ANTONIA ST<br>NEEDVILLE TX 77461-8458                     | 140. ELIAS & DOMITILA ALVARADO<br>4018 HEATHERBLOOM DR<br>HOUSTON TX 77045-5617               |
| 129. BENJAMIN BENAS (ESTATE)<br>C/O GLORIA CARLSON & NORA BENAS<br>1908 DOVE FIELD PL<br>BRANDON FL 33510-2218 | 141. SERGIO M GONZALEZ<br>7735 BUTLER LAKES CT<br>ROSENBERG TX 77469-4641                     |
| 130. EFFIE JOHNSON<br>100 CALUMET AVE<br>SAN ANSELMO CA 94960-2012   | 142. ARTURO VERGARA & RAQUEL MONTESINOS<br>JUAREZ<br>1550 LIVE OAK ST<br>FRESNO TX 77545-7232 |
| 131. MILDRED T WOOD<br>(NO ADDRESS ON FILE AT THE FORT BEND<br>COUNTY APPRAISAL DISTRICT)                      | 143. JANE HATFIELD SMITH<br>1108 RANGER CT<br>PLANO TX 75075                                  |
| 132. CINDY K RODRIGUEZ<br>PO BOX 726<br>FRESNO TX 77454-0726   | 144. SALVADOR AMEZCUA ETAL<br>1614 LIVE OAK ST<br>FRESNO TX 77545-7217                        |



## LANDOWNERS LIST (Continued)

---

- |  |  |
|--|--|
| 145. MARTIN AMEZCUA-PEREZ<br>1616 LIVE OAK ST<br>FRESNO TX 77545-7217  | 157. DONACIANO GRIMALDO & LUZELBA AGUIRRE<br>2417 CALIFORNIA ST<br>FRESNO TX 77545-8196  |
| 146. EDGAR & KARLA J TRISTAN<br>3033 COLORADO ST<br>FRESNO TX 77545-7721   | 158. DONACIANO GRIMALDO<br>2417 CALIFORNIA ST<br>FRESNO TX 77545-8196  |
| 147. C L WILLIAMS<br>2126 COUNTER POINT DR<br>HOUSTON TX 77055-1708  | 159. CELIA FLORES<br>12231 PLUMPOINT DR<br>HOUSTON TX 77099-3137   |
| 148. RAMERO MELCHOR ALVARADO & ANA MARIA<br>REYNOZO-PATINO<br>3923 OAKSIDE DR<br>HOUSTON TX 77053-1430           | 160. NICHOLAS BENAVIDEZ<br>PO BOX 328<br>FRESNO TX 77545-0328  |
| 149. RAMIRO & ANA MARIA MELCHOR<br>3923 OAKSIDE DR<br>HOUSTON TX 77053-1430                                      | 161. HANOVER ESTATES LTD<br>1616 S VOSS RD STE 618<br>HOUSTON TX 77057-2620  |
| 150. FERMIN & MARTHA ALVARADO<br>3711 LIBERTY SQUARE TRL<br>FRESNO TX 77545-8815                                 | 162. UDLOF TUSCANY LAKES LP<br>1301 MUNICIPAL WAY STE 200<br>GRAPEVINE TX 76051-8520   |
| 151. MIGUEL & CATALINA LOPEZ<br>6248 GRAPEVINE ST<br>HOUSTON TX 77085-3709                                       | 163. ASIEF & NIOTI R KARIM<br>807 HARBOR PLACE<br>SUGAR LAND TX 77478-3468   |
| 152. JOEL & MARIA ALVARADO<br>4035 HIGH POINT LN<br>HOUSTON TX 77053-1428  | 164. FRANK VILLAGOMEZ<br>109 HOLMES RD<br>HOUSTON TX 77045-1508  |
| 153. JOEL ALVARADO<br>2423 CALIFORNIA ST<br>FRESNO TX 77545-8196   | 165. RICE INTERESTS LTD<br>C/O I C G KANALY TRUST<br>PO BOX 810490<br>DALLAS TX 75381-0490                                       |
| 154. LORENE ARREDONDO MARTINEZ & LUZ<br>MARIA MARTINEZ<br>4701 ANDERSON RD TRLR 288<br>HOUSTON TX 77053-2266     | 166. WILLIAM E EDRINGTON III ET AL<br>C/O LYNN EDRINGTON EDWARDS<br>314 FAWNLAKE DR<br>HOUSTON TX 77079-7310                     |
| 155. GORGONIO MOLINA<br>1525 EVERGREEN ST<br>FRESNO TX 77545-7685  | 167. MARLIN R & JANET MUSSELMAN<br>4610 OXBOW CIR<br>E FULSHEAR TX 77441-4524  |
| 156. C H REAVES (ESTATE)<br>ATTN: CAROLYN ARNOLD & DONA MEHOK<br>1243 EASTPORT AVE<br>ULRICHSVILLE OH 44683-1211 | 168. CLAY-TEEKS COMPANY LC<br>D/B/A GREATER HOUSTON GUN CLUB<br>ATTN KEVIN DOUGHERTY<br>PO BOX 97<br>MISSOURI CITY TX 77459-0097 |

## LANDOWNERS LIST (Continued)

---

- |      |   |      |  |
|------|---|------|--|
| 169. | LARRY D & LYDIA CATTELL<br>2759 PLANTERS VIEW LN<br>MISSOURI CITY TX 77459-4335   | 180. | VILLAGE OF DIAMOND BAY HOMEOWNERS<br>ASSOCIATION INC<br>C/O ASSOCIATION MANAGEMENT INC –<br>MARIA SHAW<br>12234 SHADOW CREEK PKWY STE 3114<br>PEARLAND TX 77584-7332 |
| 170. | WXYZ INC<br>C/O KTRK TV INC<br>TAX DEPARTMENT<br>PO BOX 313<br>GLENDALE CA 91209-9998   | 181. | CLARK KARMA ISIS & ANTHONY SCOTT<br>2106 SORRELL RIDGE CT<br>PEARLAND TX 77584   |
| 171. | SYMA KHON ETAL<br>21807 COLUMBIA FALLS CT<br>KATY TX 77450-5540   | 182. | AL-SAADI MUKHTAR AHMED<br>2104 SORRELL RIDGE CT<br>PEARLAND TX 77584   |
| 172. | PETER GLEN & JENNY ZENG<br>5102 BEACON PT<br>SUGARLAND TX 77479-2150  | 183. | WILLIAMS HERBERT LEE & LOIS JEAN<br>2102 SORRELL RIDGE CT<br>PEARLAND TX 77584   |
| 173. | CENTERPOINT ENERGY HOUSTON ELECTRIC<br>LLC<br>ATTN: TAX DEPARTMENT<br>PO BOX 1475<br>HOUSTON TX 77251-1475                    | 184. | GREENFIELD CHAD ALLEN & LAUREN MOORE<br>13712 MOORING POINT DR<br>PEARLAND TX 77584  |
| 174. | BRAANS ENTERPRISES LLC<br>8110 MCHARD RD<br>HOUSTON TX 77053-5259   | 185. | HGA DANG<br>13710 MOORING POINT DR<br>PEARLAND TX 77584  |
| 175. | HONGHUA AMERICA LLC<br>8300 MCHARD RD<br>HOUSTON TX 77053-4821  | 186. | ESPINOSA OLGA<br>13708 MOORING POINT DR<br>PEARLAND TX 77584   |
| 176. | MEMORIAL HERMANN HOSPITAL SYSTEM<br>C/O FARMERS NATIONAL CO<br>PO BOX 542016<br>OMAHA NE 68154-8016                           | 187. | ARNWINE TIMAKA<br>13706 MOORING POINT DR<br>PEARLAND TX 77584  |
| 177. | PITTSBURGH CORNING CORPORATION<br>800 PREQUE ISLE DR<br>PITTSBURGH PA 15239-2724  | 188. | AZURIN JOEL V<br>13704 MOORING POINT DR<br>PEARLAND TX 77584   |
| 178. | ADEYEMI ADEOLA<br>211 EPERNAY LOOP<br>LITTLE ROCK AR 72223-5529   | 189. | LEDAY GARRY DON & PAMELA ESQUEDA<br>13702 MOORING POINT DR<br>PEARLAND TX 77584  |
| 179. | SHADOW CREEK RANCH MAINTENANCE<br>ASSOCIATION<br>C/O ASSOCIATION MANAGEMENT INC<br>5925 HOLLISTER ST<br>HOUSTON TX 77040-6205 | 190. | TYLER NATHANIEL<br>13700 MOORING POINT DR<br>PEARLAND TX 77584   |
|      |   | 191. | WALDROP JOSHUA DANIEL<br>13616 MOORING POINT DR<br>PEARLAND TX 77584   |

## LANDOWNERS LIST (Continued)

---

- |   |   |
|---|---|
| 192. MACK CONNIE II<br>13614 MOORING POINT DR<br>PEARLAND TX 77584                                      | 204. NGUYEN SHARON K<br>13617 RAINWATER DR<br>PEARLAND TX 77584-2160                                |
| 193. SAMUEL KOSHY & BENIL SAMUEL KOSHY<br>13612 MOORING POINT DR<br>PEARLAND TX 77584                   | 205. SASSE LAURA CHRISTINE & LAURI BYARS<br>MCGOWAN<br>13701 RAINWATER DR<br>PEARLAND TX 77584-2162 |
| 194. WHITE MICHELE RENEE<br>13607 MOORING POINT DR<br>PEARLAND TX 77584                                 | 206. LEE JERRITH M<br>13703 RAINWATER DR<br>PEARLAND TX 77584-2162                                  |
| 195. AIYEBUSI OLORUNFEMI & OLUSEYI A<br>ADEGOKE AIYEBUSI<br>13605 MOORING POINT DR<br>PEARLAND TX 77584 | 207. PRICE WINNETTA<br>13705 RAINWATER DR<br>PEARLAND TX 77584-2162                                 |
| 196. RANDLE LYQUENTO KYLE & ALBERT M JR<br>13608 MOORING POINT DR<br>PEARLAND TX 77584                  | 208. SUAREZ YAZMIN Z<br>13707 RAINWATER DR<br>PEARLAND TX 77584-2162                                |
| 197. VARRE VENKATA MARUTHI & RADHIKA<br>PAPIREDDY<br>13606 MOORING POINTE DR<br>PEARLAND TX 77584-3709  | 209. PHIPPS HAROLD M JR & SUSAN D<br>13709 RAINWATER DR<br>PEARLAND TX 77584-2162                   |
| 198. LORALEI WRIGHT & SHALUM LAWRENCE<br>13604 MOORING POINTE DR<br>PEARLAND TX 77584-3709              | 210. HOPKINS DARYALL V JR & MICHELE R<br>13713 RAINWATER DR<br>PEARLAND TX 77584-2162               |
| 199. GULLAGE DAYLON R<br>13602 MOORING POINTE DR<br>PEARLAND TX 77584-3709                              | 211. DENNIS KAYLAN M<br>13712 RAINWATER DR<br>PEARLAND TX 77584-2161                                |
| 200. BIDYUT & SUTAPA<br>13609 RAINWATER DR<br>PEARLAND TX 77584-2160                                    | 212. HAQUE SYED TAJUL & ZIAUN NISSA S KHATUN<br>13710 RAINWATER DR<br>PEARLAND TX 77584-2161        |
| 201. NGUYEN JIMMY MINH-TRUNG<br>13611 RAINWATER DRIVE<br>PEARLAND TX 77584                              | 213. KHAN SHEHBAZ AHMED & AMINA KEMAL<br>13708 RAINWATER DR<br>PEARLAND TX 77584                    |
| 202. GORDON IRA III & BARBARA M<br>13613 RAINWATER DR<br>PEARLAND TX 77584-2160                         | 214. TODI BISWANATH & BITU<br>2202 CLOUDBURST LN<br>PEARLAND TX 77584-2155                          |
| 203. NANCE VIRGINIA A<br>13615 RAINWATER DR<br>PEARLAND TX 77584-2160                                   | 215. CRUZ NINO-JOSEPH & EDRALINE FLORES<br>2204 CLOUDBURST LN<br>PEARLAND TX 77584-2155             |
|   | 216. ROBINSON TWYMOND M & MONIQUE B<br>2206 CLOUDBURST LN<br>PEARLAND TX 77584-2155                 |

## LANDOWNERS LIST (Continued)

---

- |   |   |
|---|---|
| 217. UNKNOWN (NO ADDRESS ON FILE AT THE FORT BEND COUNTY APPRAISAL DISTRICT)                      | 228. DHAYALAN PRAVEEN KUMAR & DIVYA LAKSHMI BALACHANDER RAO<br>13612 SUMMER CLOUD LN<br>PEARLAND TX 77584 |
| 218. MAYER CHRISTIAN S & PATRICIA L MARQUEZ-MAYER<br>2210 CLOUDBURST LN<br>PEARLAND TX 77584-2155 | 229. UNKNOWN (FORT BEND COUNTY APPRAISAL DISTRICT HAS THIS PROPERTY LISTED AS UNKNOWN)                    |
| 219. MATHEW MARYKUTTY ETAL<br>2212 CLOUDBURST LN<br>PEARLAND TX 77584                             | 230. NGUYEN ANDREW QUANG DAT & AMANDA THANH<br>13609 SUMMER CLOUD LN<br>PEARLAND TX 77584                 |
| 219. MATHEW ASHLY ETAL<br>2212 CLOUDBURST LN<br>PEARLAND TX 77584-2155                            | 231. WYATT HAROLD D JR & FREIDA DYER<br>13611 SUMMER CLOUD LN<br>PEARLAND TX 77584                        |
| 220. PALMER AARON D<br>2214 CLOUDBURST LN<br>PEARLAND TX 77584-2155                               | 232. DELGADO FRANK & LUPE RAMIREZ<br>13613 SUMMER CLOUD LN<br>PEARLAND TX 77584                           |
| 221. RAINS DARLENE DEL CARMEN & ANDREW G<br>2216 CLOUDBURST LN<br>PEARLAND TX 77584-2155          | 233. HENRY CLEOPHUS LEON & SHIRLEY MARIE<br>2213 CLOUDBURST LN<br>PEARLAND TX 77584                       |
| 222. TOLBERT BOBBY JOE<br>13624 SUMMER CLOUD LN<br>PEARLAND TX 77584                              | 234. ZAINAB MANAGEMENT LLC<br>PO BOX 16923<br>SUGAR LAND TX 77496-6923                                    |
| 223. WELBORN ROBERT ANTHONY & JEANETTE ORTIZ<br>13622 SUMMER CLOUD LN<br>PEARLAND TX 77584-2163   | 235. ALLEN TAMI V<br>2209 CLOUDBURST LN<br>PEARLAND TX 77584  |
| 224. NGUYEN QUY Q<br>13620 SUMMER CLOUD LN<br>PEARLAND TX 77584-2163                              | 236. NGUYEN CHI THANH & NAM THI HONG<br>2207 CLOUDBURST LN<br>PEARLAND TX 77584                           |
| 225. SAAD ALI M & TRACEY E C ABOKO-COLE<br>13618 SUMMER CLOUD LN<br>PEARLAND TX 77584-2163        | 237. GREEN CHARMION M<br>2205 CLOUDBURST LN<br>PEARLAND TX 77584  |
| 226. ANDREWS DEBORAH<br>13616 SUMMER CLOUD LN<br>PEARLAND TX 77584                                | 238. KELLEY JASON D & SHAMIKA M<br>2203 CLOUDBURST LN<br>PEARLAND TX 77584                                |
| 227. BRIDGES KENDRICK D & TIFFANY D ANDREWS<br>13614 SUMMER CLOUD LN<br>PEARLAND TX 77584-2163    | 239. WAITERS STOLEY JR & ALICIA S<br>2201 CLOUDBURST LN<br>PEARLAND TX 77584                              |

## LANDOWNERS LIST (Continued)

---

- |      |  |      |  |
|------|--|------|--|
| 240. | REGISTE CLAVIS V JR<br>2202 RAINWATER CT<br>PEARLAND TX 77584              | 253. | CHAUHAN KUNWAR BHANWAR & BINA K<br>SINGH<br>2201 LOST BRIDGE LN<br>PEARLAND TX 77584-1875            |
| 241. | EBARB BILLY & KAY<br>2204 RAINWATER CT<br>PEARLAND TX 77584                | 254. | DOMINGO NATIVIDAD MAMBA & REYNALDO<br>P<br>13801 ROYAL RIDGE DR<br>PEARLAND TX 77584-5139            |
| 242. | WALKER TERA L<br>2206 RAINWATER CT<br>PEARLAND TX 77584                    | 255. | CHEN FRANK<br>13803 ROYAL RIDGE DR<br>PEARLAND TX 77584-5139   |
| 243. | BOOKER LEE A & KIMBERLY M<br>2205 RAINWATER CT<br>PEARLAND TX 77584        | 256. | GARY WARREN TRAMAYNE & RONSHAWDRA<br>PAULETTE<br>13805 ROYAL RIDGE DR<br>PEARLAND TX 77584-5139      |
| 244. | THAI LIZ M & TRI H<br>2203 RAINWATER CT<br>PEARLAND TX 77584               | 257. | BAILEY DEBRA A<br>13807 ROYAL RIDGE DR<br>PEARLAND TX 77584-5139                                     |
| 245. | FUNCHES GERALDINE W<br>2201 RAINWATER CT<br>PEARLAND TX 77584              | 258. | DAVIS RODNEY JOSEPH JR & KIMBERLY<br>RESHAWN LEWIS<br>13809 ROYAL RIDGE DR<br>PEARLAND TX 77584-5139 |
| 246. | JOSE STACEY MATHEW<br>2215 LOST BRIDGE LN<br>PEARLAND TX 77584             | 259. | LAW REBECCA QUINTANILLA<br>2202 ORCHID TRACE DR<br>PEARLAND TX 77584-8986                            |
| 247. | PARKS KEEYA<br>2213 LOST BRIDGE LN<br>PEARLAND TX 77584-1875               | 260. | NGUYEN JONATHAN BEN<br>2204 ORCHID TRACE DR<br>PEARLAND TX 77584                                     |
| 248. | DANG HUY TRAN<br>2211 LOST BRIDGE LN<br>PEARLAND TX 77584-1875             | 261. | ISSAC SKARIA ETAL<br>2206 ORCHID TRACE DR<br>PEARLAND TX 77584-8986                                  |
| 249. | HARRISON MORRIS O<br>2209 LOST BRIDGE LN<br>PEARLAND TX 77584-1875         | 262. | FEREJI MELAKNESH & TERSIT KIDANE<br>2208 ORCHID TRACE DR<br>PEARLAND TX 77584-8986                   |
| 250. | AMES DIANA PEREZ<br>2207 LOST BRIDGE LN<br>PEARLAND TX 77584-1875          | 263. | DILLON PAMELA DENISE & JIMI D<br>2210 ORCHID TRACE DR<br>PEARLAND TX 77584-8986                      |
| 251. | TALATI CHINAR D & KOMAL J<br>2205 LOST BRIDGE LN<br>PEARLAND TX 77584-1875 | 264. | WIDMANN BRIAN<br>2212 ORCHID TRACE DR<br>PEARLAND TX 77584   |
| 252. | DESHONE HEATHER D<br>2203 LOST BRIDGE LN<br>PEARLAND TX 77584-1875         |      |  |

## LANDOWNERS LIST (Continued)

---

- |   |   |
|---|---|
| 265. TREVINO ROBERTO M & SUONGMAI D<br>NGUYEN<br>2214 ORCHID TRACE DR<br>PEARLAND TX 77584-8986               | 277. FERNANDEZ LUZ R<br>13701 EVENING WIND DR<br>PEARLAND TX 77584                                    |
| 266. ANTHONY SCOTT MATTHEW & SARAH JEAN<br>13810 JUNIPER SPRINGS DR<br>PEARLAND TX 77584-1889                 | 278. AMAYA NORMA E<br>13703 EVENING WIND DR<br>PEARLAND TX 77584-1769                                 |
| 267. BENGE STEPHEN<br>13808 JUNIPER SPRINGS DR<br>PEARLAND TX 77584-1889                                      | 279. AHLSTROM DAN & SHANNON<br>13705 EVENING WIND DR<br>PEARLAND TX 77584-1769                        |
| 268. HOLLAND JULIA ANN<br>13806 JUNIPER SPRINGS DR<br>PEARLAND TX 77584-1889                                  | 280. HURD CELESTER<br>13707 EVENING WIND DR<br>PEARLAND TX 77584                                      |
| 269. ELLIS RICHARD C<br>13804 JUNIPER SPRINGS DR<br>PEARLAND TX 77584-1889                                    | 281. DUONG ANH NGOC<br>13709 EVENING WIND DR<br>PEARLAND TX 77584                                     |
| 270. WALTENBAUGH JOHN H & KERRY LEE<br>13802 JUNIPER SPRINGS DR<br>PEARLAND TX 77584-1889                     | 282. SMITH FERMAN<br>13711 EVENING WIND DR<br>PEARLAND TX 77584-1769                                  |
| 271. HUYNH LY HUONG PHAN & JOHN TRUONA<br>13803 JUNIPER SPRINGS DR<br>PEARLAND TX 77584-1890                  | 283. BATES LA SHON HARRIS<br>13616 EVENING WIND DR<br>PEARLAND TX 77584                               |
| 272. PARSON RANDALL CORTEZ & DALPHNIE<br>SHAREKA PARSON<br>13801 JUNIPER SPRINGS DR<br>PEARLAND TX 77584-1890 | 284. BAYATON PATERNO Q & BRENDA B<br>13618 EVENING WIND DR<br>PEARLAND TX 77584-1753                  |
| 273. BRUCE GAVIN LOUIS & KEESHA BREEN<br>2206 LOST BRIDGE LN<br>PEARLAND TX 77584-1874                        | 285. 13620 EVENING WIND DRIVE LLC<br>MARCUS & EVA CAMBY<br>6726 BROADWAY ST<br>PEARLAND TX 77581-7734 |
| 274. JOHNSON-SCOTT CYITA<br>2204 LOST BRIDGE LN<br>PEARLAND TX 77584-1874                                     | 286. SHRESTHA HIRENYA RAJ<br>13619 ORCHARD WIND LN<br>PEARLAND TX 77584-1773                          |
| 275. IMAM ALI & SHAHWAR ALI<br>23500 BELLINA DR<br>RICHMOND TX 77406-1543                                     | 287. BARRIOS ERNEST<br>13617 ORCHARD WIND LN<br>PEARLAND TX 77584-1773                                |
| 276. VARKEY JUBEE J & LESLIE ANN<br>13617 EVENING WIND DR<br>PEARLAND TX 77584                                | 288. JONES LAKESSA & GLENN<br>2311 LILAC BREEZE LN<br>PEARLAND TX 77584                               |

## LANDOWNERS LIST (Continued)

---

- |  |   |
|--|---|
| 289. ESTELLE SANDRA & CLARENCE HILL JR<br>2314 LILAC BREEZE LN<br>PEARLAND TX 77584-1770                       | 302. PULIDO JESUS JR & CAMILA TREVINO<br>13815 EVENING WIND DR<br>PEARLAND TX 77584-1888                |
| 290. WICKRAMATUNGE N C<br>2312 LILAC BREEZE LN<br>PEARLAND TX 77584-1770                                       | 303. GUEVARA JESUS A<br>2302 LAUREL LOCH LN<br>PEARLAND TX 77584-1899                                   |
| 291. ROJAS JULIANA E<br>2310 LILAC BREEZE LN<br>PEARLAND TX 77584-1770   | 304. MUHTASEB MUHAMMED SAMMY & FATIMAH<br>A ABDULMAJID<br>2304 LAUREL LOCH LN<br>PEARLAND TX 77584-1899 |
| 292. JACKSON KEEVEN L<br>2308 LILAC BREEZE LN<br>PEARLAND TX 77584-1770  | 305. ZHANG MIN<br>2306 LAUREL LOCH LN<br>PEARLAND TX 77584-1899   |
| 293. CHAVARRIA RAMON H<br>2306 LILAC BREEZE LN<br>PEARLAND TX 77584-1770                                       | 306. YANES DAVID JOSHUA<br>2308 LAUREL LOCH LN<br>PEARLAND TX 77584-1899                                |
| 294. VO TRUC T<br>2304 LILAC BREEZE LN<br>PEARLAND TX 77584  | 307. NIYOGI ARUN & JAYANTI<br>2310 LAUREL LOCH LN<br>PEARLAND TX 77584-1899                             |
| 295. MOORE MARY WRIGHT<br>2302 LILAC BREEZE LN<br>PEARLAND TX 77584  | 308. PARIPATYADAR NIMISH<br>2312 LAUREL LOCH LN<br>PEARLAND TX 77584-1899                               |
| 296. SMITH CECILIA G<br>13801 EVENING WIND DR<br>PEARLAND TX 77584-1888  | 309. CROSS MARY E & JOSHUA W<br>2314 LAUREL LOCH LN<br>PEARLAND TX 77584-1899                           |
| 297. ABITRIA CHRISTINE DOMINGO & NATIVIDAD<br>MAMBA DOMINGO<br>13803 EVENING WIND DR<br>PEARLAND TX 77584-1888 | 310. NELSON CHRISTOPHER D<br>2316 LAUREL LOCH LN<br>PEARLAND TX 77584-1899                              |
| 298. GERZA HUNTER L & TERESA MEDELLIN<br>13805 EVENING WIND DR<br>PEARLAND TX 77584-1888                       | 311. KYLES ANDREW L<br>2318 LAUREL LOCH LN<br>PEARLAND TX 77584-1899                                    |
| 299. DOAN PHUONG T & HUNG PHI DO<br>13807 EVENING WIND DR<br>PEARLAND TX 77584-1888                            | 312. VERDUZCO STEVE & JENNIFER LEA D'AMICO<br>2320 LAUREL LOCH LN<br>PEARLAND TX 77584                  |
| 300. HOANG HANH NGOC<br>13809 EVENING WIND DR<br>PEARLAND TX 77584-1888  | 313. MCDONNELL JUSTIN<br>2322 LAUREL LOCH LN<br>PEARLAND TX 77584-1899                                  |
| 301. THWE KHINE YU & JOSEPH GARVASIS<br>13811 EVENING WIND DR<br>PEARLAND TX 77584-1888                        | 314. LAMY TREVOR MARC & CONNIE W YEUNG<br>13908 LOST CREEK DR<br>PEARLAND TX 77584-1880                 |

## LANDOWNERS LIST (Continued)

---

- |  |   |
|--|---|
| 315. WANG TIFFANY SE-YA<br>13906 LOST CREEK DR<br>PEARLAND TX 77584-1880                         | 328. UNKNOWN (NO ADDRESS ON FILE AT THE<br>FORT BEND COUNTY APPRAISAL DISTRICT)                     |
| 316. OSHIN LAUREN E & OLUMIDE O<br>13904 LOST CREEK DR<br>PEARLAND TX 77584-1880                 | 329. SHELTON MEGAN MICHELLE & BRANDON<br>TREMAINE<br>2419 LOST BRIDGE LN<br>PEARLAND TX 77584-1877  |
| 317. LE MINH TOAN & GRACE BARRAGAN<br>13902 LOST CREEK DR<br>PEARLAND TX 77584-1880              | 330. ZHANG ZHAO & QIAN LI<br>2417 LOST BRIDGE LN<br>PEARLAND TX 77584-1877                          |
| 318. LAWS HATICE THOMAS & THEOPHILUS JAMES<br>13901 BREEZEPORT CT<br>PEARLAND TX 77584-1879      | 331. DIEPTHUY & THANH MINH<br>2415 LOST BRIDGE LN<br>PEARLAND TX 77584-1877                         |
| 319. YAP MARDONIO JESUS & LUCRECIA NADRES<br>13903 BREEZEPORT CT<br>PEARLAND TX 77584-1879       | 332. CHETA AHMED M Y<br>2413 LOST BRIDGE LN<br>PEARLAND TX 77584-1877                               |
| 320. NGUYEN AN KHANH<br>13905 BREEZEPORT CT<br>PEARLAND TX 77584-1879                            | 333. MAYO ELIJAH J & AUTUMN E<br>2411 LOST BRIDGE LN<br>PEARLAND TX 77584-1877                      |
| 321. ESCOBAR JORGE<br>13907 BREEZEPORT CT<br>PEARLAND TX 77584-1879                              | 334. THORNE HUBERT JR<br>2409 LOST BRIDGE LN<br>PEARLAND TX 77584-1877                              |
| 322. AMAYA AURELIO DERAS & KARLA DERAS<br>13904 BREEZEPORT CT<br>PEARLAND TX 77584-1878          | 335. ELMENSILAWI MOHAMED A<br>2407 LOST BRIDGE LN<br>PEARLAND TX 77584-1877                         |
| 323. RASOS KATHERINE DENILA & ROLANDO<br>BUSSAO<br>13902 BREEZEPORT CT<br>PEARLAND TX 77584-1878 | 336. PARKER STEPHEN M & MARGARET A<br>2405 LOST BRIDGE LN<br>PEARLAND TX 77584-1877                 |
| 324. CHERIPARAMBIL KURUVILLA<br>2429 LOST BRIDGE LN<br>PEARLAND TX 77584-1877                    | 337. LATHAM WARREN CHRISTOPHER & JORDAN<br>SANDERS<br>2401 LOST BRIDGE LN<br>PEARLAND TX 77584-1877 |
| 325. SRINIVASAN SIDDHARTH & SAMIRA SAEDI<br>2427 LOST BRIDGE LN<br>PEARLAND TX 77584-1877        | 338. JACKSON DENNIS J<br>2329 LOST BRIDGE LN<br>PEARLAND TX 77584-1892                              |
| 326. ETZEL TOM & MICHELLE<br>2425 LOST BRIDGE LN<br>PEARLAND TX 77584-1877                       | 339. KIM YEONG HEE<br>2327 LOST BRIDGE LN<br>PEARLAND TX 77584-1892                                 |
| 327. THIBODEAUX DERRICK A<br>2423 LOST BRIDGE LN<br>PEARLAND TX 77584-1877                       |   |



## LANDOWNERS LIST (Continued)

---

- |      |   |      |   |
|------|---|------|---|
| 340. | STIVERS TANIA CYNTHIA OKAB & KRISTOPHER<br>DOUGLAS<br>2325 LOST BRIDGE LN<br>PEARLAND TX 77584-1892 | 353. | LAKE JORDAN & AMBERLY<br>2302 LOST BRIDGE LN<br>PEARLAND TX 77584-1891                              |
| 341. | MEYER CARL MOURSUND & SHERRON V<br>2323 LOST BRIDGE LN<br>PEARLAND TX 77584-1892                    | 354. | JETHVA SAGAR RAJENDRAKUMAR & SONIA<br>CHRISTIAN<br>2304 LOST BRIDGE LN<br>PEARLAND TX 77584-1891    |
| 342. | WELLINGTON CHARLES P<br>2321 LOST BRIDGE LN<br>PEARLAND TX 77584-1892                               | 355. | SANCHEZ VICENTE MONTEMAYOR<br>5638 AVALON WAY<br>HOUSTON TX 77057-5731                              |
| 343. | ALSHAMMARI MUHNAD TURKI<br>2319 LOST BRIDGE LN<br>PEARLAND TX 77584-1892                            | 356. | BLAKE MICHAEL JOSEPH<br>2308 LOST BRIDGE LN<br>PEARLAND TX 77584-1891                               |
| 344. | NO PROPERTY NUMBER ASSIGNED BY FORT<br>BEND COUNTY APPRAISAL DISTRICT                               | 357. | SADLER RONALD D & PEGGIE NGUYEN-SADLER<br>2310 LOST BRIDGE LN<br>PEARLAND TX 77584-1891             |
| 345. | UDOEWA HENRY ABASI<br>2315 LOST BRIDGE LN<br>PEARLAND TX 77584-1892                                 | 358. | ZABATE HANILYN IBANEZ<br>2312 LOST BRIDGE LN<br>PEARLAND TX 77584-1891                              |
| 346. | MORALES JOEL & ALEJANDRA BAEZ<br>2313 LOST BRIDGE LN<br>PEARLAND TX 77584                           | 359. | MORALES MARIN & ROSALINDA DIAZ<br>2314 LOST BRIDGE LN<br>PEARLAND TX 77584-1891                     |
| 347. | WILSON ERIC ANTHONY<br>2311 LOST BRIDGE LN<br>PEARLAND TX 77584                                     | 360. | SHAH ANITA ASHVIN & SIDDHARTH ASHVIN<br>2316 LOST BRIDGE LN<br>PEARLAND TX 77584-1891               |
| 348. | EDWARDS STEFANIE CALHOUN & MADISON<br>2309 LOST BRIDGE LN<br>PEARLAND TX 77584                      | 361. | NAPITAN RICHARD CASANOVA & FLORAMIE<br>CIMA FRANCA<br>2318 LOST BRIDGE LN<br>PEARLAND TX 77584-1891 |
| 349. | TRINH DAN TO<br>2307 LOST BRIDGE LN<br>PEARLAND TX 77584  | 362. | CAMBRICE GRAHAM<br>2320 LOST BRIDGE LN<br>PEARLAND TX 77584-1891                                    |
| 350. | DAVIS SYLVIA TESHAUNDA<br>2305 LOST BRIDGE LN<br>PEARLAND TX 77584                                  | 363. | WHITAKER TOCCARA S<br>2322 LOST BRIDGE LN<br>PEARLAND TX 77584-1891                                 |
| 351. | LUONG KAYLIE V<br>2303 LOST BRIDGE LN<br>PEARLAND TX 77584-1892                                     | 364. | KUBOTA JOHN R & ALISA A PIERCE<br>13901 LOST CREEK DR<br>PEARLAND TX 77584-1881                     |
| 352. | PACE SERENA<br>2301 LOST BRIDGE LN<br>PEARLAND TX 77584-1892  |      |   |

## LANDOWNERS LIST (Continued)

---

- |  |   |
|--|---|
| 365. CARDINALI TORREY M & CLAUDIA<br>13903 LOST CREEK DR<br>PEARLAND TX 77584-1881             | 378. SMITH JANIE L<br>13812 EVENING WIND DR<br>PEARLAND TX 77584-1887                                   |
| 366. DOLIMBEK SHAHNOZA<br>13905 LOST CREEK DR<br>PEARLAND TX 77584-1881                        | 379. MARTINEZ SAISSAIEL XOCHIPILLI<br>13810 EVENING WIND DR<br>PEARLAND TX 77584-1887                   |
| 367. RIASCOS RICARDO DAVID & JEANNETTE MARIE<br>13808 LAUREL LOCH CT<br>PEARLAND TX 77584-1884 | 380. GUILARTE-MARQUINA FERNANDO<br>13619 STARWREATH DR<br>PEARLAND TX 77584-3784                        |
| 368. WANG JIANLING<br>13806 LAUREL LOCH CT<br>PEARLAND TX 77584                                | 381. FLETCHER CHRISTOPHER RICHARD & ROSA<br>13621 STARWREATH DR<br>PEARLAND TX 77584-3784               |
| 369. MCDONALD JANICE VERLINE<br>13804 LAUREL LOCH CT<br>PEARLAND TX 77584-1884                 | 382. VO MINH D & SAROM IN<br>2400 EVENING STAR DR<br>PEARLAND TX 77584-3775                             |
| 370. BARQUERO HELEN VANESSA<br>13802 LAUREL LOCH CT<br>PEARLAND TX 77584-1884                  | 383. ALLEN KAREN SMITH & MARCUS<br>2402 EVENING STAR DR<br>PEARLAND TX 77584-3775                       |
| 371. VILLARREAL OSCAR<br>13801 LAUREL LOCK CT<br>PEARLAND TX 77584-1885                        | 384. XEFTERIS MARIE A<br>2401 BARTON SHORE DR<br>PEARLAND TX 77584-3952                                 |
| 372. DEANDA BARBARA A<br>13803 LAUREL LOCH CT<br>PEARLAND TX 77584-1885                        | 385. WALL JEFFRY KIZE & APRIL JOY<br>2403 BARTON SHORE DR<br>PEARLAND TX 77584-3952                     |
| 373. TREMAIN KENT A & KWANGCHA<br>13805 LAUREL LOCH CT<br>PEARLAND TX 77584-1885               | 386. SIDDIQUI KASHIF AHMED<br>2405 BARTON SHORE DR<br>PEARLAND TX 77584-3952                            |
| 374. YAP DONALD FRANCIS & SARAH JO<br>13807 LAUREL LOCH CT<br>PEARLAND TX 77584-1885           | 387. HANNIFIN PHILLIP PATRICK & EWA M EVANS<br>2407 BARTON SHORE DR<br>PEARLAND TX 77584-3952           |
| 375. JANUARY ADRIAN W<br>13809 LAUREL LOCH CT<br>PEARLAND TX 77584-1885                        | 388. MUSSAJI MUSTAFA & TASNEEM<br>2409 BARTON SHORE DR<br>PEARLAND TX 77584-3952                        |
| 376. POOLER STEPHEN & KYLEA COUFAL<br>13816 EVENING WIND DR<br>PEARLAND TX 77584-1887          | 389. PATASKAR BHGYASHREE SHASHANK &<br>SHASHANK SHYAM<br>2411 BARTON SHORE DR<br>PEARLAND TX 77584-3952 |
| 377. MADISON STEPHEN D<br>13814 EVENING WIND DR<br>PEARLAND TX 77584-1887                      | 390. BRACHO HERNAN L ANGULO<br>2413 BARTON SHORE DR<br>PEARLAND TX 77584-3952                           |

## LANDOWNERS LIST (Continued)

---

- |  |  |
|--|--|
| <p>391. SIMPSON NELLY ARZATE<br/>2415 BARTON SHORE DR<br/>PEARLAND TX 77584-3952</p> <p>392. BUTLER KEVIN C &amp; SHANNON M<br/>13901 GREENBLADE DR<br/>PEARLAND TX 77584</p> <p>393. CLOWNEY JADEVEON D<br/>2417 BARTON SHORE DR<br/>PEARLAND TX 77584-3952</p> <p>394. TRAN RICHARD TUAN &amp; JENNA LE<br/>13802 MORGAN BAY DR<br/>PEARLAND TX 77584</p> <p>395. KAN MOLNITA<br/>13804 MORGAN BAY DR<br/>PEARLAND TX 77584-3959</p> <p>396. MAHLE RONALD A<br/>13903 GREENBLADE DR<br/>PEARLAND TX 77584</p> <p>397. MITCHELL JULIUS JOSEPH III &amp; CERRONE G<br/>2412 BARTON SHORE DR<br/>PEARLAND TX 77584-3952</p> <p>398. WATKINS KEVN E<br/>2410 BARTON SHORE DR<br/>PEARLAND TX 77584-3952</p> <p>399. MATHEW BOBY &amp; JAMES<br/>2408 BARTON SHORES DR<br/>PEARLAND TX 77584-3952</p> <p>400. WRIGHT KEVENE S<br/>2406 BARTON SHORE DR<br/>PEARLAND TX 77584-3952</p> <p>401. RUSSELL JASON L &amp; BETH M<br/>2404 BARTON SHORE DR<br/>PEARLAND TX 77584-3952</p> <p>402. IWUNZE HENRY C &amp; ESTHER N<br/>2402 BARTON SHORE DR<br/>PEARLAND TX 77584-3952</p> <p>403. SCHROEDER TARA ANNE<br/>2401 MORGAN BAY CT<br/>PEARLAND TX 77584-3953</p> <p>404. ADEOYE SEGUN P</p> | <p>2403 MORGAN BAY CT<br/>PEARLAND TX 77584-3953</p> <p>405. SUAYSOMPOL KRAISAK &amp; SUREE<br/>2405 MORGAN BAY CT<br/>PEARLAND TX 77584-3953</p> <p>406. WOKOCHA ELIZABETH DELIA ONYINYE<br/>2407 MORGAN BAY CT<br/>PEARLAND TX 77584-3953</p> <p>407. HOCKING BRANDY LEIGH<br/>13905 GREENBLADE DR<br/>PEARLAND TX 77584</p> <p>408. DAWSON CARRIE L &amp; CHARLES M<br/>2402 MORGAN BAY CT<br/>PEARLAND TX 77584-3953</p> <p>409. HUGHLEY PATRICK RYNEAL &amp; VICKIE R<br/>2404 MORGAN BAY CT<br/>PEARLAND TX 77584-3953</p> <p>410. MOBOLADE TIMOTHY &amp; ESTHER<br/>2406 MORGAN BAY CT<br/>PEARLAND TX 77584-3953</p> <p>411. SHAPI HIAM &amp; FATIMA AL-ATTAS<br/>13907 GREENBLADE DR<br/>PEARLAND TX 77584</p> <p>412. YEE DIANE L &amp; WILLIAM<br/>13905 MORGAN BAY CT<br/>PEARLAND TX 77584-3960</p> <p>413. BRADLEY PATRICK LOUIS &amp; LAURA MARIE<br/>13907 MORGAN BAY CT<br/>PEARLAND TX 77584-3960</p> <p>414. HEIMANN PEGGY L &amp; PETER R BERARD<br/>13909 MORGAN BAY CT<br/>PEARLAND TX 77584-3960</p> <p>415. FULLER WILLIAM V<br/>13911 MORGAN BAY DR<br/>PEARLAND TX 77584-3960</p> <p>416. GARRETT RICHARD B &amp; JEANINE C<br/>13913 MORGAN BAY CT<br/>PEARLAND TX 77584-3960</p> <p>417. SHAKEEL &amp; FASIHA FAMILY REVOCABLE TRUST</p> |
|--|--|

## LANDOWNERS LIST (Continued)

---

- 13912 MORGAN BAY DR  
PEARLAND TX 77584-3960
418. BHAKTA BHIKHABHAI D & VANITA B  
13910 MORGAN BAY DR  
PEARLAND TX 77584-3960
419. MILLS VIRGINIA M  
13908 MORGAN BAY CT  
PEARLAND TX 77584-3960
420. BROWN SR CORY D & REGINA A  
13906 MORGAN BAY CT  
PEARLAND TX 77584-3960
421. SONIYA DANIEL & DANIEL  
13904 MORGAN BAY CT  
PEARLAND TX 77584-3960
422. JENKINS JENNIFER A  
13902 MORGAN BAY CT  
PEARLAND TX 77584-3960
423. DE ANDA JESUS ALBERTO  
13909 GREENBLADE DR  
PEARLAND TX 77584
424. GILBERT MAQUITA SHAVON  
2516 MOUNTAIN SAGE DR  
PEARLAND TX 77584-3956
425. EJEZIE OBINNA  
2514 MOUNTAIN SAGE DR  
PEARLAND TX 77584-3956
426. WHITE MICHAEL ROSS & ALYSSA ANNE  
2512 MOUNTAIN SAGE DR  
PEARLAND TX 77584-3956
427. HERNANDEZ JUSTIN ROMEO & PAMELA  
ELIZABETH  
2510 MOUNTAIN SAGE DR  
PEARLAND TX 77584-3956
428. CREEKS BRANDON  
2508 MOUNTAIN SAGE DR  
PEARLAND TX 77584-3956
429. ANGELES ALDRIN HERNANDEZ & RIA  
GATCHALLAN  
2506 MOUNTAIN SAGE DR  
PEARLAND TX 77584-3956
430. STEPHENS MARK C & KELLY  
2526 BUSINESS CENTER DR #APT 1217  
PEARLAND TX 77584-2438
431. NGUYEN VAN HOP  
2502 MOUNTAIN SAGE DR  
PEARLAND TX 77584-3956
432. HOLMAN COURTNEY ANGELLE  
2501 MOUNTAIN SAGE DR  
PEARLAND TX 77584-3956
433. POLLARD ROBERT MURRAY  
2503 MOUNTAIN SAGE DR  
PEARLAND TX 77584-3956
434. GOMEZ MILDRED & JAIME  
2505 MOUNTAIN SAGE DR  
PEARLAND TX 77584-3956
435. CRAWFORD HOWARD NORRIS & JESSICA  
DAWN  
2507 MOUNTAIN SAGE DR  
PEARLAND TX 77584-3956
436. NGUYEN XUAN  
2509 MOUNTAIN SAGE DR  
PEARLAND TX 77584-3956
437. STALLIONS JOSHUA & ADRIANA MESA  
2511 MOUNTAIN SAGE DR  
PEARLAND TX 77584-3956
438. HINOJOSA MIKAEL & GLORIA MARCIA  
2513 MOUNTAIN SAGE DR  
PEARLAND TX 77584-3956
439. ROSS JEFFERY A & SUSAN JAYE  
2515 MOUNTAIN SAGE DR  
PEARLAND TX 77584-3956
440. NEWMAN DENNIS & MARY C  
2517 MOUNTAIN SAGE DR  
PEARLAND TX 77584-3956

## LANDOWNERS LIST (Continued)

---

- |   |  |
|---|--|
| 441. NDINGWAN NEH NCHANG<br>2514 ROSE BAY DR<br>PEARLAND TX 77584-3450                              | 453. BARBER GARY H & MATILDE M<br>13810 LILAC VIEW CT<br>PEARLAND TX 77584-3446            |
| 442. PERRY BRIAN D & ELEANOR MARGARET<br>FORBES<br>2512 ROSE BAY DR<br>PEARLAND TX 77584-3450       | 454. PURANIK MAHESH<br>2501 ROSE BAY DR<br>PEARLAND TX 77584-3451                          |
| 443. JOHNSON STACIE & BRIAN WOODS<br>2510 ROSE BAY DR<br>PEARLAND TX 77584-3450                     | 455. PI DAVID<br>2503 ROSE BAY DR<br>PEARLAND TX 77584-3451                                |
| 444. WIGRYS GLENN SR & SHIMIRA JACKSON<br>2508 ROSE BAY DR<br>PEARLAND TX 77584-3450                | 456. JOHNSON BRANDEE N & LOUIE F JOHNSON III<br>2505 ROSE BAY DR<br>PEARLAND TX 77584-3451 |
| 445. WILLIAMS CARL & CHARLAMYNE ROBINSON<br>2506 ROSE BAY DR<br>PEARLAND TX 77584-3450              | 457. YEN LAISING L & IRENE J-H KE<br>2507 ROSE BAY DR<br>PEARLAND TX 77584-3451            |
| 446. COWAN JELANI B<br>2504 ROSE BAY DR<br>PEARLAND TX 77584-3450                                   | 458. IRUKE BARRINGTON O<br>2509 ROSE BAY DR<br>PEARLAND TX 77584-3451                      |
| 447. ROBERTS DAVID HAMPTON & MARY<br>WANNELL<br>2502 ROSE BAY DR<br>PEARLAND TX 77584-3450          | 459. SHOEMAKER GREGG & LAURIE L<br>2511 ROSE BAY DR<br>PEARLAND TX 77584                   |
| 448. CLARK PETER G & LISA W<br>13807 LILAC VIEW CT<br>PEARLAND TX 77584-3447                        | 460. MENEZES CLIFERD & VEENA<br>2601 ROSE BAY DR<br>PEARLAND TX 77584-3453                 |
| 449. WOOTEN EMMITT JR<br>13805 LILAC VIEW CT<br>PEARLAND TX 77584-3447                              | 461. OMRAM MUTHAFFAR M<br>11404 KAY LN<br>PEARLAND TX 77584-7269                           |
| 450. SIMPSON RICHARD J & MARINA FRANCESCA<br>CAPRA<br>13803 LILAC VIEW CT<br>PEARLAND TX 77584-3447 | 462. RAMIREZ NESTOR B & EDITHA S<br>13807 ROSE BAY CT<br>PEARLAND TX 77584-3449            |
| 451. KUAN SHERMAN & WAI KUEN WU KUAN<br>13806 LILAC VIEW CT<br>PEARLAND TX 77584-3446               | 463. PHILIPOSE SELBY & HONEY<br>13809 ROSE BAY CT<br>PEARLAND TX 77584-3449                |
| 452. OLSEM CHARMAINE MENCIO<br>13808 LILAC VIEW CT<br>PEARLAND TX 77584-3446                        | 464. FORD PHILLIP J & KAREN M<br>2618 ROSE BAY DR<br>PEARLAND TX 77584-3452                |
|   | 465. TRAN HAI VAN & THU<br>2616 ROSE BAY DR<br>PEARLAND TX 77584-3452                      |

## LANDOWNERS LIST (Continued)

---

- |   |  |
|---|--|
| 466. ALLEMAN DAVID J<br>2614 ROSE BAY DR<br>PEARLAND TX 77584-3452                            | 479. NGUYEN CHU V<br>2603 LONGLAKE DR<br>PEARLAND TX 77584-4202                                  |
| 467. WATTY REGINALD S & SIMONE A HOLNESS<br>2612 ROSE BAY DR<br>PEARLAND TX 77584-3452        | 480. ELSTON CASSIUS A III & JESSICA A ELSTON<br>2605 LONGLAKE DR<br>PEARLAND TX 77584-4202       |
| 468. ONWUMERE HILLARY & JOSEPLINE OTEKA<br>2610 ROSE BAY DR<br>PEARLAND TX 77584-3452         | 481. FASE BRADLEY RICHARD & ANA M PERNETT<br>2607 LONGLAKE DR<br>PEARLAND TX 77584-4202          |
| 469. MURAGLIA FRANCIS H JR & PATRICIA S<br>2608 ROSE BAY DR<br>PEARLAND TX 77584-3452         | 482. KARAKUZU OZGUR & FATMA TULAY<br>2609 LONGLAKE DR<br>PEARLAND TX 77584-4202                  |
| 470. GATMAITAN MARY C<br>2606 ROSE BAY DR<br>PEARLAND TX 77584-3452                           | 483. WENSE BRENDA M<br>2611 LONGLAKE DR<br>PEARLAND TX 77584-4202                                |
| 471. PACKER PHILL & PENNY<br>2604 ROSE BAY DR<br>PEARLAND TX 77584-3452                       | 484. SEBRO SEON & VANESSA GILLIAN GEORGE-<br>SEBRO<br>2613 LONGLAKE DR<br>PEARLAND TX 77584-4202 |
| 472. CHACKO JESSY & NINAN<br>2602 ROSE BAY DR<br>PEARLAND TX 77584-3452                       | 485. BROWN KRISTINA S MAHONEY<br>14002 FROST CREEK DR<br>PEARLAND TX 77584-3958                  |
| 473. PATEL NEEL A<br>2520 ROSE BAY DR<br>PEARLAND TX 77584-3450                               | 486. PERKINS DONALD RAY JR<br>14004 FROST CREEK DR<br>PEARLAND TX 77584-395                      |
| 474. CHEEKS JAMAL & FELICIA (ALSO 574?)<br>2518 ROSE BAY DR<br>PEARLAND TX 77584-3450         | 487. AWUAH TEDDY & SHANIE RENE<br>14006 FROST CREEK DR<br>PEARLAND TX 77584-3958                 |
| 475. GREENIDGE CARLEEN K<br>2516 ROSE BAY DR<br>PEARLAND TX 77584-3450                        | 488. HUYNH JOHNNY & GENARO SERNA III<br>14008 FROST CREEK DR<br>PEARLAND TX 77584-3958           |
| 476. CAO THAO NGUYEN<br>1725 MAIN ST #UNIT 1210<br>HOUSTON TX 77002-8154                      | 489. LOZANO ROBERTO<br>14010 FROST CREEK DR<br>PEARLAND TX 77584-3958                            |
| 477. HARRIS CARL ANDERSON & BEVERLEY ALLEN<br>2521 MOUNTAIN SAGE DR<br>PEARLAND TX 77584-3956 | 490. WARREN TIFFANY MONIQUE<br>14013 MOUNTAIN SAGE CT<br>PEARLAND TX 77584-3955                  |
| 478. BOYLE ANTHONY<br>2601 LONGLAKE DR<br>PEARLAND TX 77584-4202                              | 491. ARCHIE LA SHAN<br>14011 MOUNTAIN SAGE CT<br>PEARLAND TX 77584-3955                          |

## LANDOWNERS LIST (Continued)

---

- |  |  |
|--|--|
| <p>492. HUNTER CHARLES E &amp; PORTIA B<br/>14009 MOUNTAIN SAGE CT<br/>PEARLAND TX 77584-3955</p>                | <p>505. COTTON JAMAAR MAURICE &amp; GLADYS<br/>14018 MOUNTAIN SAGE CT<br/>PEARLAND TX 77584-3954</p>                       |
| <p>493. NUEH DORNUBARI AUJANTA &amp; KAALE<br/>PROMISE<br/>14007 MOUNTAIN SAGE CT<br/>PEARLAND TX 77584-3955</p> | <p>506. FLOYD QUENTIN G<br/>2626 MOUNTAIN SAGE DR<br/>PEARLAND TX 77584-3957</p>   |
| <p>494. MILLER DERRICK JEROME<br/>14005 MOUNTAIN SAGE CT<br/>PEARLAND TX 77584-3955</p>                          | <p>507. BEAN FLORENTINA<br/>2624 MOUNTAIN SAGE DR<br/>PEARLAND TX 77584-3957</p>   |
| <p>495. BOGAARDS JULIE<br/>14003 MOUNTAIN SAGE CT<br/>PEARLAND TX 77584-3955</p>                                 | <p>508. LE MINH HAI &amp; CHI VO<br/>2622 MOUNTAIN SAGE DR<br/>PEARLAND TX 77584-3957</p>                                  |
| <p>496. BERRY BRENDA<br/>14001 MOUNTAIN SAGE CT<br/>PEARLAND TX 77584-3955</p>                                   | <p>509. STRANG SARAH E<br/>2620 MOUNTAIN SAGE DR<br/>PEARLAND TX 77584-3957</p>  |
| <p>497. BOCKARIE MATILDA<br/>14002 MOUNTAIN SAGE CT<br/>PEARLAND TX 77584-3954</p>                               | <p>510. JAFFERJI INSIYA M<br/>2618 MOUNTAIN SAGE DR<br/>PEARLAND TX 77584-3957</p>   |
| <p>498. SIMON ABRAHAM<br/>14004 MOUNTAIN SAGE CT<br/>PEARLAND TX 77584-3954</p>                                  | <p>511. LAZAROU RICHARD OWEN &amp; SUSAN ASHLEY<br/>2616 MOUNTAIN SAGE DR<br/>PEARLAND TX 77584-3957</p>                   |
| <p>499. TRAN THE MINH<br/>14006 MOUNTAIN SAGE CT<br/>PEARLAND TX 77584-3954</p>                                  | <p>512. OLIVO ALEXIS B<br/>2614 MOUNTAIN SAGE DR<br/>PEARLAND TX 77584-3957</p>  |
| <p>500. LOVE PEARL IRENE &amp; TERRY<br/>14008 MOUNTAIN SAGE CT<br/>PEARLAND TX 77584-3954</p>                   | <p>513. SCHWALBE BRYAN LEE<br/>2612 MOUNTAIN SAGE DR<br/>PEARLAND TX 77584-3957</p>  |
| <p>501. OBI NNEKA<br/>14010 MOUNTAIN SAGE CT<br/>PEARLAND TX 77584-3954</p>                                      | <p>514. LANDAU ANDREW D<br/>2610 MOUNTAIN SAGE DR<br/>PEARLAND TX 77584-3957</p>   |
| <p>502. UDOKAH MIRIAM S<br/>3404 JESTER CT<br/>PEARLAND TX 77581-3561</p>  | <p>515. MCCracken PATRICIA<br/>2608 MOUNTAIN SAGE DR<br/>PEARLAND TX 77584-3957</p>  |
| <p>503. ROBERTSON GEORGETTA L<br/>14014 MOUNTAIN SAGE CT<br/>PEARLAND TX 77584-3954</p>                          | <p>516. BERUBE JONATHAN STEVEN &amp; BRITTNEY<br/>CARROLL HUMBACH<br/>2606 MOUNTAIN SAGE DR<br/>PEARLAND TX 77584-3957</p> |
| <p>504. BURKE MICHAEL G<br/>14016 MOUNTAIN SAGE CT<br/>PEARLAND TX 77584-3954</p>                                | <p>517. ROBERTSON IASHIA<br/>2604 MOUNTAIN SAGE DR<br/>PEARLAND TX 77584-3957</p>  |

## LANDOWNERS LIST (Continued)

---

- |   |   |
|---|---|
| 518. OTEMS LASHAUN Y<br>2602 MOUNTAIN SAGE DR<br>PEARLAND TX 77584-3957                 | 531. ANDERSON PATRICK E & BERNADINE<br>2712 GREEN MOUNTAIN DR<br>PEARLAND TX 77584                |
| 519. COULTER TIMOTHY & GLADYS<br>2520 MOUNTAIN SAGE DR<br>PEARLAND TX 77584-3956        | 532. MOSLEY RHONDA<br>2714 GREEN MOUNTAIN DR<br>PEARLAND TX 77584                                 |
| 520. SMITH CHERYL LYNN & MICHAEL RAY<br>2518 MOUNTAIN SAGE DR<br>PEARLAND TX 77584-3956 | 533. AUSTRIA REYNALDO B & EVELYN C<br>2716 GREEN MOUNTAIN DR<br>PEARLAND TX 77584                 |
| 521. SCROGGINS KARLE GWENDOLYN<br>2602 LONGLAKE DR<br>PEARLAND TX 77584-4202            | 534. GRAYS BILLIE J & JAMES C<br>2802 GREEN MOUNTAIN DR<br>PEARLAND TX 77584                      |
| 522. LIU LUFANG<br>2604 LONGLAKE DR<br>PEARLAND TX 77584-4202                           | 535. NAIR SOMARAJAN & SHYAMALA<br>2804 GREEN MOUNTAIN DR<br>PEARLAND TX 77584                     |
| 523. NELSON HORACE & JULIA<br>14001 FROST CREEK DR<br>PEARLAND TX 77584-3958            | 536. POLMANTEER RICHARD L<br>2806 GREEN MOUNTAIN DR<br>PEARLAND TX 77584                          |
| 524. NWANKWO VALENTINE<br>14003 FROST CREEK DR<br>PEARLAND TX 77584-3958                | 537. TANG THANH CHAU N & NHI N NGO<br>2808 GREEN MOUNTAIN DR<br>PEARLAND TX 77584                 |
| 525. NAVO LIVING TRUST<br>14005 FROST CREEK DR<br>PEARLAND TX 77584-3958                | 538. VICKERY JESSICA M<br>2810 GREEN MOUNTAIN DR<br>PEARLAND TX 77584                             |
| 526. BURGESS GAIDI K & WAWINTA L<br>PO BOX 70795<br>HOUSTON TX 77270-0795               | 539. TATE BENJAMIN F III<br>2807 GREEN MOUNTAIN DR<br>PEARLAND TX 77584                           |
| 527. LEE MAUREEN V<br>2704 GREEN MOUNTAIN DR<br>PEARLAND TX 77584                       | 540. KENDRICK KEITH M & BELYNDER OUKO-<br>KENDRICK<br>2805 GREEN MOUNTAIN DR<br>PEARLAND TX 77584 |
| 528. SPRINGER MELVIN D & JUDY G<br>2706 GREEN MOUNTAIN DR<br>PEARLAND TX 77584          | 541. SIMMONS RODERICK R<br>2803 GREEN MOUNTAIN DR<br>PEARLAND TX 77584                            |
| 529. TAJAMMUL ARSLAN<br>2708 GREEN MOUNTAIN DR<br>PEARLAND TX 77584                     | 542. VICK SHERYL L & RICHARD W JOHNSTON<br>2801 GREEN MOUNTAIN DR<br>PEARLAND TX 77584            |
| 530. AMLEH LUAY & JAMILEH<br>2710 GREEN MOUNTAIN DR<br>PEARLAND TX 77584                | 543. FRANKLIN CEDRIC & ERICA MENDOZA<br>2711 GREEN MOUNTAIN DR<br>PEARLAND TX 77584               |



## LANDOWNERS LIST (Continued)

---

- |   |   |
|---|---|
| 544. STAFFORD KENNISHA S & RONALD MASK<br>2709 GREEN MOUNTAIN DR<br>PEARLAND TX 77584 | 557. BRANNON PATRA<br>2709 FIELD HOLLOW DR<br>PEARLAND TX 77584                           |
| 545. HARRISON CHARLES J & DAMEKA D<br>2707 GREEN MOUNTAIN DR<br>PEARLAND TX 77584     | 558. PHILLIPS RODNEY<br>2707 FIELD HOLLOW DR<br>PEARLAND TX 77584                         |
| 546. VALENZUELA YANCY & BRITNA<br>2705 GREEN MOUNTAIN DR<br>PEARLAND TX 77584         | 559. HOLLAND CARL<br>2705 FIELD HOLLOW DR<br>PEARLAND TX 77584                            |
| 547. COOPER KENNETH WAYNE & ALISA P<br>2703 GREEN MOUNTAIN DR<br>PEARLAND TX 77584    | 560. OMRAN MOHAMMED & NUSSAIBAH<br>MUSTAFA<br>2703 FIELD HOLLOW DR<br>PEARLAND TX 77584   |
| 548. JOY JOJO & LIMY FERNANDUS<br>2701 GREEN MOUNTAIN DR<br>PEARLAND TX 77584         | 561. ZAMARRIPA LISA & RICHARD GIL VILLARREAL<br>2701 FIELD HOLLOW DR<br>PEARLAND TX 77584 |
| 549. VASUDEVAN MADABHUSHI & DOLLY<br>2702 GREENBLADE CT<br>PEARLAND TX 77584          | 562. ZHENG BIN<br>14001 BRIGHT GLEN DR<br>PEARLAND TX 77584                               |
| 550. GREEN JOAN<br>2704 GREENBLADE CT<br>PEARLAND TX 77584                            | 563. HILL ARTHUR & TANEISHA<br>14003 BRIGHT GLEN DR<br>PEARLAND TX 77584                  |
| 551. JIN JIANPING & JIANZHONG SANG<br>2706 GREENBLADE CT<br>PEARLAND TX 77584         | 564. BARBGELATA ROCIO MONTES<br>4627 OCEAN BLVD #UNIT 313<br>SAN DIEGO CA 92109-2413      |
| 552. CRAWFORD VALERIA<br>2708 GREENBLADE CT<br>PEARLAND TX 77584                      | 564. RUSSO ROSA M MANGIANTE<br>14005 BRIGHT GLEN DR<br>PEARLAND TX 77584-1841             |
| 553. VELAMPRAMBIL BENOJ C & ASHA SKARIA<br>2710 GREENBLADE CT<br>PEARLAND TX 77584    | 565. NIXON BARRY E & PATRICIA A<br>14007 BRIGHT GLEN DR<br>PEARLAND TX 77584              |
| 554. PENDERGAST ROSS W & DONNA O<br>2712 GREENBLADE CT<br>PEARLAND TX 77584           | 566. COLUMBUS SUNDRA L<br>14010 GINGER COVE CT<br>PEARLAND TX 77584                       |
| 555. SHEETS ELIZABETH A<br>2714 GREENBLADE CT<br>PEARLAND TX 77584                    | 567. CONNER JESSICA<br>14008 GINGER COVE CT<br>PEARLAND TX 77584                          |
| 556. FOWLER MARGARET LIFE ESTATE<br>2711 FIELD HOLLOW DR<br>PEARLAND TX 77584-1846    | 568. ZAHER ALI<br>14006 GINGER COVE CT<br>PEARLAND TX 77584                               |

## LANDOWNERS LIST (Continued)

---

- |  |   |
|--|---|
| 569. MCGARTY GENESSE RENEE<br>14004 GINGER COVE CT<br>PEARLAND TX 77584                    | 582. KNOWLES LAQUISHA<br>2710 GINGER COVE LN<br>PEARLAND TX 77584-1836                  |
| 570. BAKER PATRECE LA'RAE<br>14002 GINGER COVE CT<br>PEARLAND TX 77584                     | 583. GORDAN ZACHARY R & AMANDA L<br>2712 GINGER COVE LN<br>PEARLAND TX 77584-1836       |
| 571. GARZA ILLIANA & BRENT A KNIGHT<br>14001 GINGER COVE CT<br>PEARLAND TX 77584           | 584. NERI CLAUDIA<br>2714 GINGER COVE LN<br>PEARLAND TX 77584-1836                      |
| 572. SANTANA JOSHUA RAY<br>14003 GINGER COVE CT<br>PEARLAND TX 77584                       | 585. LIVINGSTON ERIKA N & EMMANUEL R<br>2716 GINGER COVE LN<br>PEARLAND TX 77584-1836   |
| 573. VOLLRATH FREDERICK H W & DEBORAH R<br>14005 GINGER COVE CT<br>PEARLAND TX 77584-1837  | 586. RICKS MARCUS R<br>2718 GINGER COVE LN<br>PEARLAND TX 77584-1836                    |
| 574. JILES DINEAL J<br>14007 GINGER COVE CT<br>PEARLAND TX 77584-1837                      | 587. VINAYAN JEENA<br>2720 GINGER COVE LN<br>PEARLAND TX 77584-1836                     |
| 575. MACEDO JOSE & ARIANA O<br>14009 GINGER COVE CT<br>PEARLAND TX 77584-1837              | 588. PITTMAN CHASTIN HARRISON<br>2722 GINGER COVE LN<br>PEARLAND TX 77584-1836          |
| 576. ARTHUR DEIRDRE RENEE<br>14011 GINGER COVE CT<br>PEARLAND TX 77584-1837                | 589. PICKENS NATALIE BURNETT & CLYDE WAYNE<br>14012 LAKE HOLLOW DR<br>PEARLAND TX 77584 |
| 577. GUILLOULI OTHMANE & MEGAN ORTIZ<br>14013 GINGER COVE CT<br>PEARLAND TX 77584-1837     | 590. HUDSON BRIDGETTE M<br>14010 LAKE HOLLOW DR<br>PEARLAND TX 77584                    |
| 578. LITZMAN AMBER LYNN<br>2702 GINGER COVE LN<br>PEARLAND TX 77584-1836                   | 591. STONE DAVID W & JACQUELYN M<br>14008 LAKE HOLLOW DR<br>PEARLAND TX 77584           |
| 579. SHIELDS KIMBERLY R<br>2704 GINGER COVE LN<br>PEARLAND TX 77584                        | 592. COCHRANE PAULA H<br>14006 LAKE HOLLOW DR<br>PEARLAND TX 77584                      |
| 580. GREEN NATHANAEL HERZ & KERSTIN MARIE<br>2708 GINGER COVE LN<br>PEARLAND TX 77584-1836 | 593. TINLIN BRIAN & ALEXANDRIA<br>14004 LAKE HOLLOW DR<br>PEARLAND TX 77584             |
| 581. WORDLAW NIA IMANI<br>2708 GINGER COVE LN<br>PEARLAND TX 77584-1836                    | 594. HINSON MICHAEL EDWARD<br>14002 LAKE HOLLOW DR<br>PEARLAND TX 77584                 |

## LANDOWNERS LIST (Continued)

---

- |  |   |
|--|---|
| 595. NEAL ASHLEY<br>14001 LAKE HOLLOW DR<br>PEARLAND TX 77584                              | 608. CHILDERS CHRISTOPHER MICAH<br>3626 HUGGINS WAY ST<br>PEARLAND TX 77584-4981            |
| 596. HAILEY DARRELL JOSEPH<br>14003 LAKE HOLLOW DR<br>PEARLAND TX 77584                    | 609. JOHNSON SHAWN R<br>2802 LEAFWOOD LN<br>PEARLAND TX 77584-3944                          |
| 597. KETO JEAMPY D & DEBORAH MOLNAR<br>14005 LAKE HOLLOW DR<br>PEARLAND TX 77584           | 610. REHFUSS DAVID W & KELLY<br>2804 LEAFWOOD LN<br>PEARLAND TX 77584-3944                  |
| 598. HOWARD CHRISTINA M<br>14007 LAKE HOLLOW DR<br>PEARLAND TX 77584                       | 611. EDMONSTON ROBERT JACKSON JR & JODIE M<br>2806 LEAFWOOD LN<br>PEARLAND TX 77584-3944    |
| 599. GALAVIZ FERNANDO S<br>14006 BRIGHT GLEN DR<br>PEARLAND TX 77584                       | 612. TRAN BAOTRAM THI<br>2808 LEAFWOOD LN<br>PEARLAND TX 77584-3944                         |
| 600. HUYNH CHAU BA & HOA LAM<br>14004 BRIGHT GLEN DR<br>PEARLAND TX 77584                  | 613. DUMBRE PRAKASH & JANEL S<br>2810 LEAFWOOD LN<br>PEARLAND TX 77584-3944                 |
| 601. BOTELLO JOE MICHAEL<br>14002 BRIGHT GLEN DR<br>PEARLAND TX 77584                      | 614. BROWN DIANNE A & WARDELL A<br>2812 LEAFWOOD LN<br>PEARLAND TX 77584-3944               |
| 602. ONEAL DEMARIO RICARDIO<br>14101 TIMBER BLUFF DR<br>PEARLAND TX 77584-3933             | 615. JENNINGS CAROLETTE Y<br>2814 LEAFWOOD LN<br>PEARLAND TX 77584-3944                     |
| 603. CORTNEY ANN & WILLIAM M BUCKMASTER<br>14103 TIMBER BLUFF DR<br>PEARLAND TX 77584-3933 | 616. SAUCEDA JOE LUIS<br>2816 LEAFWOOD LN<br>PEARLAND TX 77584-3944                         |
| 604. FOSTER JANA LYNETTE<br>14105 TIMBER BLUFF DR<br>PEARLAND TX 77584-3933                | 617. WATERBURY JAKE A & KATIE D<br>2818 LEAFWOOD LN<br>PEARLAND TX 77584-3944               |
| 605. ROY OLLIE MOTEN<br>14107 TIMBER BLUFF DR<br>PEARLAND TX 77584-3933                    | 618. FIRST CAPITAL SURETY & TRUST CO<br>2820 LEAFWOOD LN<br>PEARLAND TX 77584-3944          |
| 606. SPOSITO JOSE G & MELINDA J<br>14109 TIMBER BLUFF DR<br>PEARLAND TX 77584-3933         | 619. ALLEN ELIZABETH J<br>2822 LEAFWOOD LN<br>PEARLAND TX 77584-3944                        |
| 607. CHAMBERS ALETA MARLENE<br>14111 TIMBER BLUFF DR<br>PEARLAND TX 77584-3933             | 620. PEREZ DANIEL R & ASHLEY B TRUEHEART<br>14120 TIMBER RIDGE DR<br>PEARLAND TX 77584-3938 |

## LANDOWNERS LIST (Continued)

---

- |   |   |
|---|---|
| 621. CEDILLOS JOSE MOISES<br>14118 TIMBER RIDGE DR<br>PEARLAND TX 77584-3938                                | 633. PETTY GLENN<br>14002 TIMBER RIDGE DR<br>PEARLAND TX 77584-3936   |
| 622. RODRIGUEZ PEDRO PABLO & MARIANA<br>FAJARDO INFANTAS<br>14116 TIMBER RIDGE DR<br>PEARLAND TX 77584-3938 | 634. WEBB JAMES KYLE & MELISSA JOY GALLOWAY<br>30 COMBWELL GDN<br>MISSOURI CITY TX 77459-5779                         |
| 623. PIORKOWSKI CHRISTIAN E & SHARON Y<br>14114 TIMBER RIDGE DR<br>PEARLAND TX 77584-3938                   | 635. HARBAUGH LAURA K<br>2812 FIELD HOLLOW DR<br>PEARLAND TX 77584-1848   |
| 624. WOODARD JERMAIN DUKE<br>14112 TIMBER RIDGE DR<br>PEARLAND TX 77584-3938                                | 636. BRAXTON PRESTON LEVAUGHN & ALICIA ANN<br>2810 FIELD HOLLOW DR<br>PEARLAND TX 77584-1848                          |
| 625. OKEZIE-OKOYE UCHENNA & CHRISTINE<br>ADAEZE NWOHA<br>14110 TIMBER RIDGE DR<br>PEARLAND TX 77584-3938    | 637. BENJAMIN MARIAMMA & THOMAS C<br>2808 FIELD HOLLOW DR<br>PEARLAND TX 77584-1848                                   |
| 626. BASS JULIET ANITA<br>14108 TIMBER RIDGE DR<br>PEARLAND TX 77584-3938                                   | 638. PEREZ SENORINO<br>2806 FIELD HOLLOW DR<br>PEARLAND TX 77584-1848   |
| 627. ELDRIDGE JASON CLARK<br>14106 TIMBER RIDGE DR<br>PEARLAND TX 77584-3938                                | 639. DAVE BHARGAV ARVINDKUMAR<br>2804 FIELD HOLLOW DR<br>PEARLAND TX 77584-1848                                       |
| 628. WHYTE MOLLY<br>14104 TIMBER RIDGE DR<br>PEARLAND TX 77584-3938   | 640. JAMMALAMADAKA VIJAYKUMAR P &<br>LAKSHMI VS JAYANTHI<br>2802 FIELD HOLLOW DR<br>PEARLAND TX 77584-1848            |
| 629. SALAZAR ABEL JOSEPH & SAIRA MONICA<br>14102 TIMBER RIDGE DR<br>PEARLAND TX 77584-3938                  | 641. HERBERT HARRIS & LINDA G WILLIAMSON<br>REVOCABLE LIVING TRUST<br>14102 TIMBER BLUFF DR<br>PEARLAND TX 77584-3932 |
| 630. JOHNSON OTTMAN O<br>14008 TIMBER RIDGE DR<br>PEARLAND TX 77584-3936                                    | 642. SANCHEZ ROBERTO<br>14104 TIMBER BLUFF DR<br>PEARLAND TX 77584-3932   |
| 631. LARA JORDAN ELENA<br>14006 TIMBER RIDGE DR<br>PEARLAND TX 77584-3936                                   | 643. BAKHRU SARITA SHALINI<br>14106 TIMBER BLUFF DR<br>PEARLAND TX 77584  |
| 632. ZAMORA IVAN ARTURO & YULIANNA<br>2014 CRANBROOK RIDGE LN<br>SUGAR LAND TX 77479-3776                   | 644. NATHANIEL J BOURDA<br>14108 TIMBER BLUFF DR<br>PEARLAND TX 77584-3932  |

## LANDOWNERS LIST (Continued)

---

- |  |  |
|--|--|
| 645. ANDREWS ROBERT EARL & ROSIE<br>14110 TIMBER BLUFF DR<br>PEARLAND TX 77584-3932                      | 657. NGUYEN THAP KIM & HONGHAI LE<br>2903 RAINWOOD DR<br>PEARLAND TX 77584-3941            |
| 646. RAYMAN ALEXANDER C<br>14112 TIMBER BLUFF DR<br>PEARLAND TX 77584                                    | 658. THOMPSON MARY J<br>2905 RAINWOOD DR<br>PEARLAND TX 77584-3941                         |
| 647. FREDERICK PATRINA Y<br>14114 TIMBER BLUFF DR<br>PEARLAND TX 77584-3932                              | 659. JOHNSTON KATHRYN EARLENE<br>2907 RAINWOOD DR<br>PEARLAND TX 77584-3941                |
| 648. TREVINO VANESSA N<br>14116 TIMBER BLUFF DR<br>PEARLAND TX 77584                                     | 660. LAI YANLAI<br>2909 RAINWOOD DR<br>PEARLAND TX 77584-3941                              |
| 649. ORSAG LEROY ALOIS<br>14113 GREEN THICKET DR<br>PEARLAND TX 77584-3935                               | 661. HOANG NGUYEN-VU JOHN<br>14101 TIMBER RIDGE DR<br>PEARLAND TX 77584-3939               |
| 650. WRIGHT RICKEY DARNELL<br>14111 GREEN THICKET DR<br>PEARLAND TX 77584-3935                           | 662. ARAPPURA JOY<br>14103 TIMBER RIDGE DR<br>PEARLAND TX 77584-3939                       |
| 651. JOHN JOHNSON K<br>14109 GREEN THICKET DR<br>PEARLAND TX 77584-3935                                  | 663. TAKEMOTO DARCIE MARIE & JACKSON LU<br>14105 TIMBER RIDGE DR<br>PEARLAND TX 77584-3939 |
| 652. WAHIB SAMIR A & SONIA REENA<br>14107 GREEN THICKET DR<br>PEARLAND TX 77584-3935                     | 664. RAMIREZ JESSICA M & JUAN A<br>14107 TIMBER RIDGE DR<br>PEARLAND TX 77584-3939         |
| 653. JACKSON BRONSON<br>14105 GREEN THICKET DR<br>PEARLAND TX 77584-3935                                 | 665. OMRAN ASSIM & RAND H MAHMOOD<br>14109 TIMBER RIDGE DR<br>PEARLAND TX 77584-3939       |
| 654. MAUNDER DOUGALS JAMES & KATHRYN<br>MARY THARPE<br>14103 GREEN THICKET DR<br>PEARLAND TX 77584-3935  | 666. ANDERSON BRENNAN K & MARY E<br>14111 TIMBER RIDGE DR<br>PEARLAND TX 77584-3939        |
| 655. FREDERICK LESTER SHANE & WALTER DERICK<br>CAMPO<br>14101 GREEN THICKET DR<br>PEARLAND TX 77584-3935 | 667. SIM LETICIA FLORES<br>14113 TIMBER RIDGE DR<br>PEARLAND TX 77584-3939                 |
| 656. FEY LAURIE MARIE<br>2901 RAINWOOD DR<br>PEARLAND TX 77584-3941                                      | 668. HAQ ZENAB<br>14115 TIMBER RIDGE DR<br>PEARLAND TX 77584-3939                          |
|  | 669. MARTINEZ ROGELIO JR & REMY<br>14114 GREEN THICKET DR<br>PEARLAND TX 77584-3934        |

## LANDOWNERS LIST (Continued)

---



- |  |  |
|--|--|
| 670. SEALS CHARLES JR & LILLIE MAE<br>14502 CIRCLECHASE DR<br>MISSOURI CITY TX 77489-1833            | 681. BIANCA STEVENS TRUST<br>TRUSTEE 1010 W RALPH HALL PKWY #STE 112<br>ROCKWALL TX 75032-6690 |
| 670. SEALS CHANI SHERI<br>14112 GREEN THICKET DR<br>PEARLAND TX 77584-3934                           | 682. WILLIS JANICE LORRAINE<br>13941 NAPLES PARK CT<br>PEARLAND TX 77584-3979                  |
| 671. TEAGUE MICHAEL JUSTIN & CRYSTAL<br>BURARUK<br>14110 GREEN THICKET DR<br>PEARLAND TX 77584-3934  | 683. NGA THIEN VO<br>2305 PEBBLE SHORES LN<br>PEARLAND TX 77584-6759                           |
| 672. ALVIENTO MILAGROS GAMBALA & HILARY<br>GOMEZ<br>14108 GREEN THICKET DR<br>PEARLAND TX 77584-3934 | 684. RASHED NAJIYYAH HANNA<br>13941 PALM RIDGE LN<br>PEARLAND TX 77584                         |
| 673. FOSTER AVIAN PAIGE<br>14106 GREEN THICKET DR<br>PEARLAND TX 77584-3934                          | 685. UNKNOWN (NO ADDRESS ON FILE AT THE<br>FORT BEND COUNTY APPRAISAL DISTRICT)                |
| 674. JOHN MEAGAN<br>1407 KIRBY PLACE LN<br>SEABROOK TX 77586-4127                                    | 686. NAQVI ALI GOHER & MEMMOODA<br>2827 FIELD HOLLOW DR<br>PEARLAND TX 77584-1849              |
| 675. WANG LIHUA & ANREN SONG<br>14102 GREEN THICKET DR<br>PEARLAND TX 77584-3934                     | 687. SHARP ROSANNA J<br>2825 FIELD HOLLOW DR<br>PEARLAND TX 77584-1849                         |
| 676. KATERINAKIS CHRIS LEE<br>2950 FIELD HOLLOW DR<br>PEARLAND TX 77584-1935                         | 688. SCHMID PAMELA ANN<br>2823 FIELD HOLLOW DR<br>PEARLAND TX 77584-1849                       |
| 677. TAYLOR CARL WAYNE<br>2952 FIELD HOLLOW DR<br>PEARLAND TX 77584-1935                             | 689. CARTER ANNA<br>2821 FIELD HOLLOW DR<br>PEARLAND TX 77584-1849                             |
| 678. JOSEPH TIFFANY R<br>2954 FIELD HOLLOW DR<br>PEARLAND TX 77584-1935                              | 690. ALDERETE DAVID JOSHUA<br>2819 FIELD HOLLOW DR<br>PEARLAND TX 77584-1849                   |
| 679. HIZON MARISHIEL GALOPE<br>2956 FIELD HOLLOW DR<br>PEARLAND TX 77584-1935                        | 691. JONES TARON<br>2817 FIELD HOLLOW DR<br>PEARLAND TX 77584-1849                             |
| 680. KAHANEK VAL J & HERMELINDA C<br>13928 PEBBLE FALLS LN<br>PEARLAND TX 77584                      | 692. REPMAN DEBORAH RENEE<br>2815 FIELD HOLLOW DR<br>PEARLAND TX 77584-1849                    |
|  | 693. ORTIZ CLARISSA ALEXIS<br>2813 FIELD HOLLOW DR<br>PEARLAND TX 77584-1849                   |

## LANDOWNERS LIST (Continued)

---

- 694. VILLAGOMEZ ROBERTO A  
2811 FIELD HOLLOW DR  
PEARLAND TX 77584-1849
  
- 695. TUCKER BENEDICT JOLY  
2809 FIELD HOLLOW DR  
PEARLAND TX 77584-1849
  
- 696. MEKONNEN MELAKU & TARIQUA  
2807 FIELD HOLLOW DR  
PEARLAND TX 77584-1849
  
- 697. BLACKMON WESLEY T & JEAN K  
2805 FIELD HOLLOW DR  
PEARLAND TX 77584-1849
  
- 698. ROBLES-REYES CARLOS F & JEANNETTE CRUZ  
2803 FIELD HOLLOW DR  
PEARLAND TX 77584-1849
  
- 699. KRESTA KASEY L  
2801 FIELD HOLLOW DR  
PEARLAND TX 77584-1849

**LEGEND**

-  PROPOSED PERMIT BOUNDARY
-  1,320 FOOT RADIUS LIMITS (SEE NOTE 3)
-  PROPERTY OWNER DESIGNATION (SEE NOTE 2)

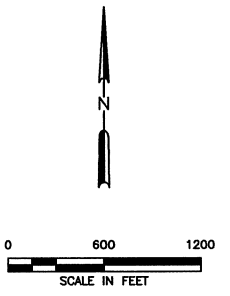
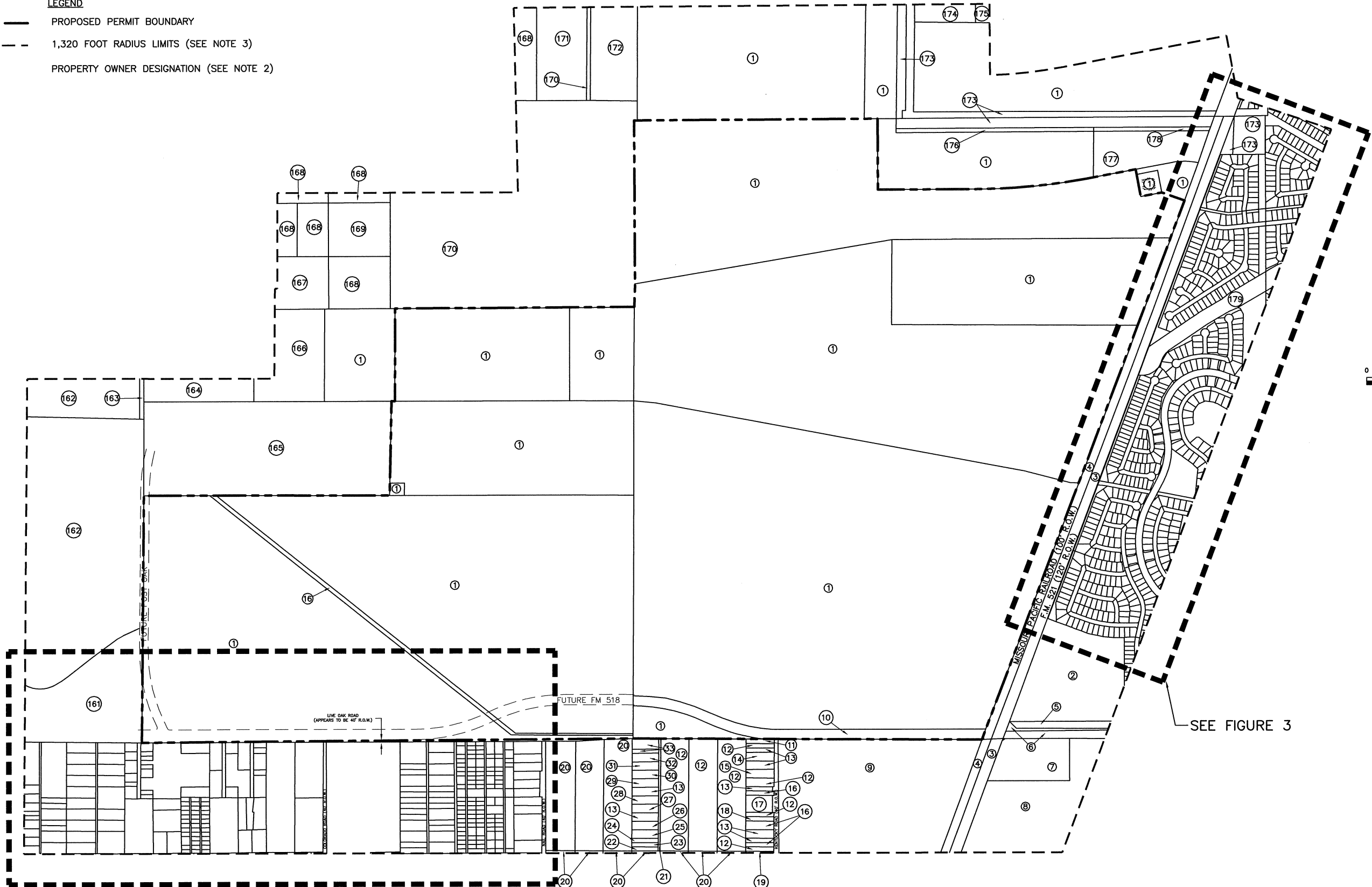

SEE FIGURE 2

SEE FIGURE 3

- NOTES:**
1. THIS PRODUCT IS A GRAPHIC REPRESENTATION OF THE DATA SHOWN HEREON. IT DOES NOT REPRESENT AN ON-THE-GROUND SURVEY; IS NOT A SURVEY PRODUCT AND ONLY REPRESENTS THE APPROXIMATE RELATIVE LOCATION OF THE PROPERTY BOUNDARIES AND/OR NATURAL AND MAN-MADE FEATURES.
  2. THE PROPERTY OWNERS DESIGNATION REFERS TO LANDOWNERS LISTED ON LANDOWNERS LIST.
  3. THIS LINE REPRESENTS A 1,320 FOOT DISTANCE FROM THE LIMIT OF THE PERMIT BOUNDARY.

<input type="checkbox"/> DRAFT <input checked="" type="checkbox"/> FOR PERMITTING PURPOSES ONLY <input type="checkbox"/> ISSUED FOR CONSTRUCTION	PREPARED FOR <b>BLUE RIDGE LANDFILL TX, LP</b>		<b>LANDOWNERSHIP MAP</b>	
	DATE: 06/2018 FILE: 0120-405-10 CAD: FIG 1-LANDOWNER MAP.dwg	DRAWN BY: SRF DESIGN BY: KDG REVIEWED BY: JPY	REVISIONS	
		NO.	DATE	DESCRIPTION
<b>Weaver Consultants Group</b> TBPE REGISTRATION NO. F-3727		WWW.WCGRP.COM		<b>FIGURE 1</b>

O:\0120\405\LANDOWNERS (2018)\FIG 1-LANDOWNER MAP-REVISED.dwg, jwilson, 1:2



O:\120\405\LANDOWNERS (2018)\FIG 1-LANDOWNER MAP-REVISED.dwg\_jstrel. 1:2

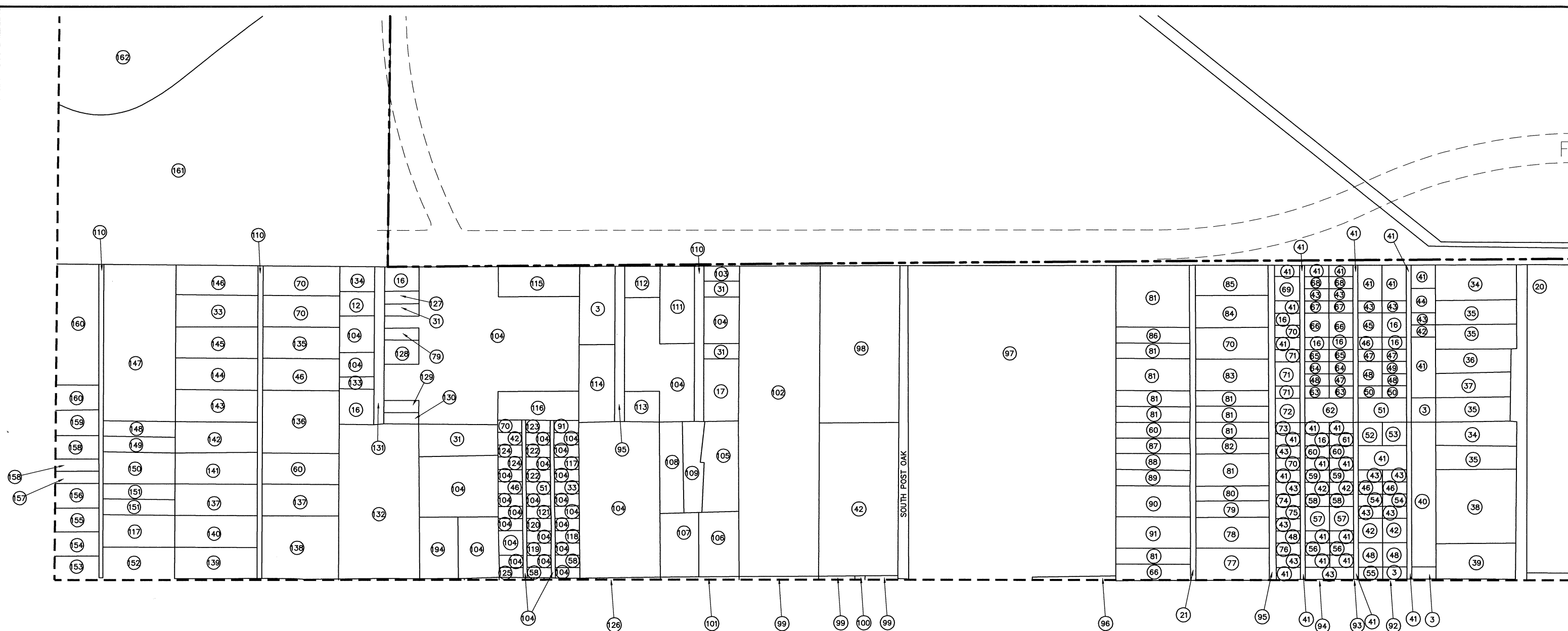

**LEGEND**

- PROPOSED PERMIT BOUNDARY
- - - - - 1,320 FOOT RADIUS LIMITS (SEE NOTE 3)
- ① PROPERTY OWNER DESIGNATION (SEE NOTE 2)

**NOTES:**

1. THIS PRODUCT IS A GRAPHIC REPRESENTATION OF THE DATA SHOWN HEREON. IT DOES NOT REPRESENT AN ON-THE-GROUND SURVEY; IS NOT A SURVEY PRODUCT AND ONLY REPRESENTS THE APPROXIMATE RELATIVE LOCATION OF THE PROPERTY BOUNDARIES AND/OR NATURAL AND MAN-MADE FEATURES.
2. THE PROPERTY OWNERS DESIGNATION REFERS TO LANDOWNERS LISTED ON LANDOWNERS LIST.
3. THIS LINE REPRESENTS A 1,320 FOOT DISTANCE FROM THE LIMIT OF THE PERMIT BOUNDARY.

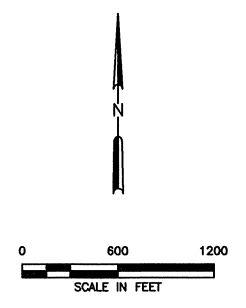

<input type="checkbox"/> DRAFT <input checked="" type="checkbox"/> FOR PERMITTING PURPOSES ONLY <input type="checkbox"/> ISSUED FOR CONSTRUCTION	PREPARED FOR <b>BLUE RIDGE LANDFILL TX, LP</b>	<b>LANDOWNERSHIP MAP</b>  BLUE RIDGE LANDFILL FORT BEND COUNTY, TEXAS												
DATE: 06/2018 FILE: 0120-405-10 CAD: FIG 2-LANDOWNER MAP.dwg	DRAWN BY: SRF DESIGN BY: KDG REVIEWED BY: JPY	REVISIONS <table border="1" style="width: 100%; border-collapse: collapse;"> <thead> <tr> <th style="width: 10%;">NO.</th> <th style="width: 10%;">DATE</th> <th style="width: 80%;">DESCRIPTION</th> </tr> </thead> <tbody> <tr><td> </td><td> </td><td> </td></tr> <tr><td> </td><td> </td><td> </td></tr> <tr><td> </td><td> </td><td> </td></tr> </tbody> </table>	NO.	DATE	DESCRIPTION									
NO.	DATE	DESCRIPTION												
<b>Weaver Consultants Group</b> TBPE REGISTRATION NO. F-3727		WWW.WCGRP.COM <b>FIGURE 2</b>												

0:\0120\405\LANDOWNERS (2018)\FIG 1-LANDOWNER MAP-REVISED.dwg, jwilson, 1:2

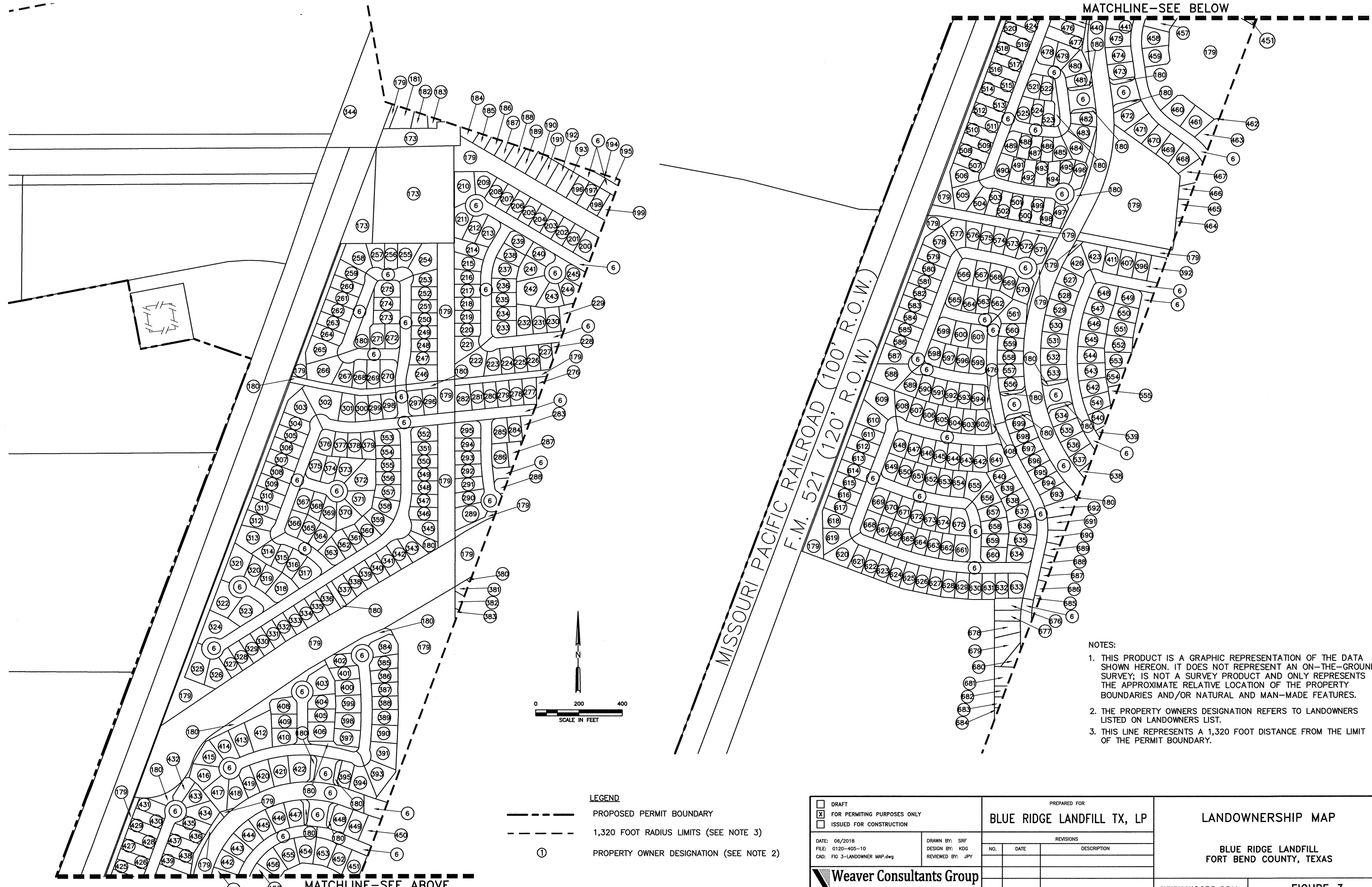

- NOTES:
1. THIS PRODUCT IS A GRAPHIC REPRESENTATION OF THE DATA SHOWN HEREON. IT DOES NOT REPRESENT AN ON-THE-GROUND SURVEY; IS NOT A SURVEY PRODUCT AND ONLY REPRESENTS THE APPROXIMATE RELATIVE LOCATION OF THE PROPERTY BOUNDARIES AND/OR NATURAL AND MAN-MADE FEATURES.
  2. THE PROPERTY OWNERS DESIGNATION REFERS TO LANDOWNERS LISTED ON LANDOWNERS LIST.
  3. THIS LINE REPRESENTS A 1,320 FOOT DISTANCE FROM THE LIMIT OF THE PERMIT BOUNDARY.

- LEGEND
- PROPOSED PERMIT BOUNDARY
  - - - 1,320 FOOT RADIUS LIMITS (SEE NOTE 3)
  - ① PROPERTY OWNER DESIGNATION (SEE NOTE 2)

<input type="checkbox"/> DRAFT <input checked="" type="checkbox"/> FOR PERMITTING PURPOSES ONLY <input type="checkbox"/> ISSUED FOR CONSTRUCTION	PREPARED FOR		<b>BLUE RIDGE LANDFILL TX, LP</b>  <b>LANDOWNERSHIP MAP</b>  <b>BLUE RIDGE LANDFILL</b> <b>FORT BEND COUNTY, TEXAS</b>
	DATE: 06/2018 FILE: 0120-405-10 CAD: FIG 3-LANDOWNER MAP.dwg		
<b>Weaver Consultants Group</b> TBPE REGISTRATION NO. F-3727	DRAWN BY: SRF DESIGN BY: KDG REVIEWED BY: JPY		REVISIONS
	NO.	DATE	DESCRIPTION
WWW.WCGRP.COM		FIGURE 3	